

SECTION 20, TC SHIP 20 SOUTH, RANGE 25 E, T, N.M.P.M.  
EDDY COUNTY, NEW MEXICO

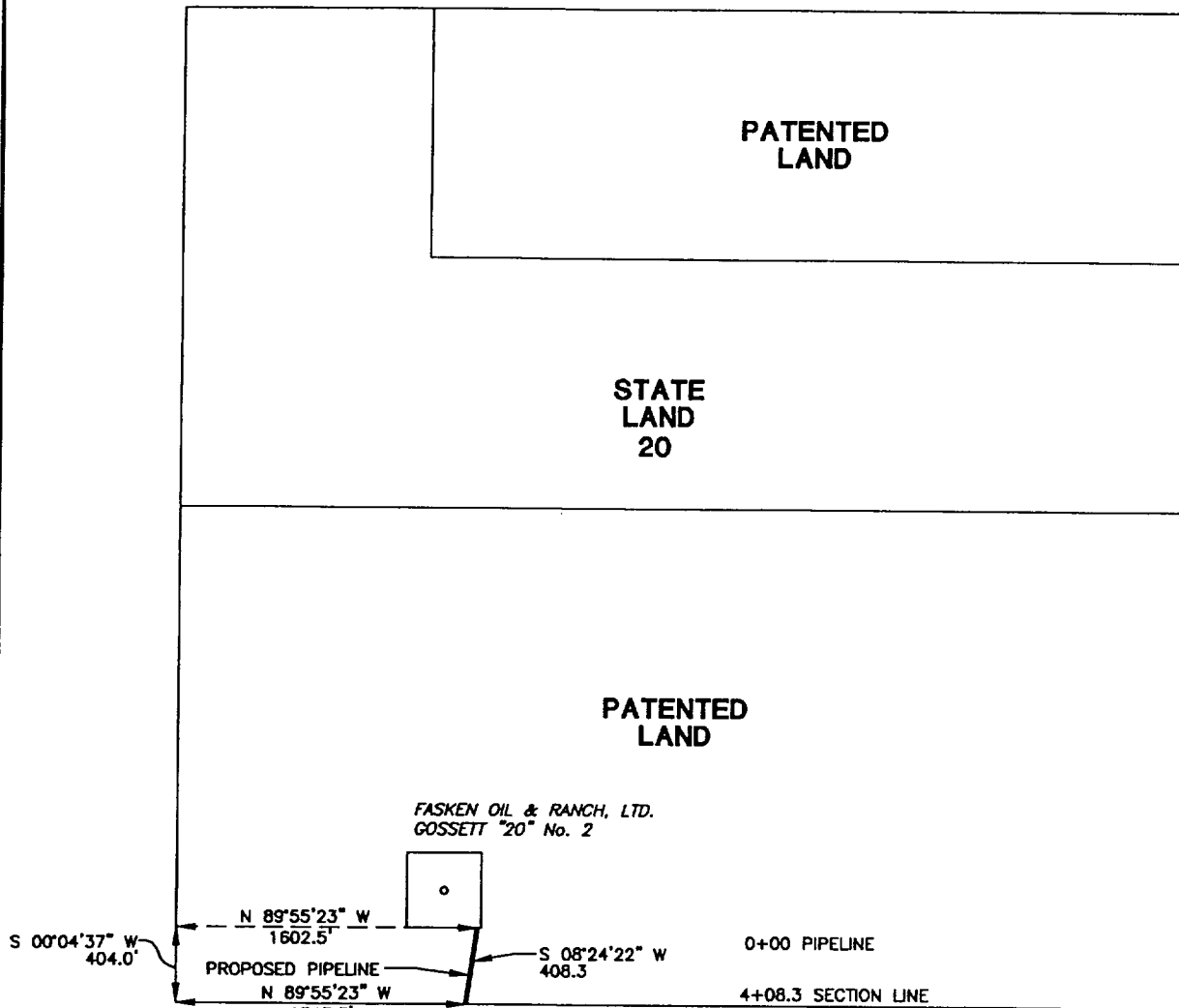

CENTERLINE DESCRIPTION OF A PROPOSED PIPELINE:

BEGINNING at a point in the south line of a well pad for Fasken Oil & Ranch, Ltd., GOSSETT "20" No. 2, from which point the southwest corner of Section 20, T-20-S, R-25-E, N.M.P.M., Eddy County, New Mexico, bears N 89° 55' 23" W, 1602.5 feet and S 00° 04' 37" W, 404.0 feet;

THENCE S 08° 24' 22" W, with the centerline of proposed pipeline, 408.3 feet to a point in the south line of said Section 20, for the end of this line, from which point the southwest corner of said Section 20 bears N 89° 55' 23" W, 1543.3 feet.

I hereby certify that this plat was prepared from an actual survey made on the ground and meets or exceeds all requirements for land surveys as specified by the state of New Mexico.

*James E. Tompkins*



JAMES E. TOMPKINS  
Registered Professional Surveyor  
New Mexico Certificate No. 14729

FASKEN OIL & RANCH, LTD

408.3 feet of proposed pipeline in  
Section 20, T-20-S, R-25-E, N.M.P.M.,  
Eddy County, New Mexico

WEST TEXAS CONSULTANTS, INC.

ENGINEERS-PLANNERS-SURVEYORS

MIDLAND, TEXAS

|                      |                  |                   |
|----------------------|------------------|-------------------|
| Survey Date: 6-21-01 | Date: 6-22-01    | Scale: 1" = 1000' |
| WTC No. 46300        | Drawn By: JRS II | Sheet 1 of 2      |