

State of New Mexico

Energy, Minerals and Natural Resources Department

DISTRICT I

P.O. Box 1980, Hobbs, NM 88241-1980

DISTRICT II

P.O. Drawer DD, Artesia, NM 86211-0719

DISTRICT III

1000 Rio Brazos Rd., Aztec, NM 87410

DISTRICT IV

P.O. BOX 2088, SANTA FE, N.M. 87504-2088

OIL CONSERVATION DIVISION

P.O. Box 2088

Santa Fe, New Mexico 87504-2088

Form C-102

Revised February 10, 1994

Submit to Appropriate District Office

State Lease - 4 Copies

Fee Lease - 3 Copies

WELL LOCATION AND ACREAGE DEDICATION PLAT

☐ AMENDED REPORT

API Number 30-015-32118	Pool Code 80240	Pool Name Little Box Canyon (Morrow)
Property Code	Property Name LITTLE BOX STATE	Well Number 6
OGRID No. 000798	Operator Name BP America Production Company	Elevation 4427'

Surface Location

UL or lot No.	Section	Township	Range	Lot Idn	Feet from the	North/South line	Feet from the	East/West line	County
0	36	20-S	21-E		1000	SOUTH	1880	EAST	EDDY

Bottom Hole Location If Different From Surface

UL or lot No.	Section	Township	Range	Lot Idn	Feet from the	North/South line	Feet from the	East/West line	County

Dedicated Acres	Joint or Infill	Consolidation Code	Order No.
320			

NO ALLOWABLE WILL BE ASSIGNED TO THIS COMPLETION UNTIL ALL INTERESTS HAVE BEEN CONSOLIDATED
OR A NON-STANDARD UNIT HAS BEEN APPROVED BY THE DIVISION

	<p>LOT 1</p> <p>42.22 AC LOT 2</p> <p>1980'</p> <p>41.97 AC LOT 3</p> <p>41.29 AC LOT 4</p> <p>1880'</p> <p>40.43 AC</p>	<p>OPERATOR CERTIFICATION</p> <p>I hereby certify the the information contained herein is true and complete to the best of my knowledge and belief.</p> <p><i>Sandra J. Moore</i> Signature</p> <p>SANDRA J. Moore Printed Name</p> <p>Regulatory Compliance Asst. Title</p> <p>2-27-02 Date</p>
	<p>SURVEYOR CERTIFICATION</p> <p>I hereby certify that the well location shown on this plat was plotted from field notes of actual surveys made by me or under my supervision, and that the same is true and correct to the best of my belief.</p> <p>FEBRUARY 14, 2002</p> <p>Date Surveyed</p> <p>Signature & Seal of Professional Surveyor</p> <p><i>Ronald J. Edson</i> 2/18/02</p> <p>01.11.0128</p> <p>Certificate No. RONALD J. EDSON 3239 GARY EDSON 12641</p>	

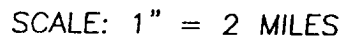

SEC. 36 TWP. 20-S RGE. 21-E
SURVEY _____ N.M.P.M. _____
COUNTY _____ EDDY _____
DESCRIPTION 1000' FSL & 1880' FEL
ELEVATION _____ 4427' _____
OPERATOR BP dba ARCO PERMIAN
LEASE _____ LITTLE BOX STATE _____

JOHN WEST SURVEYING
HOBBS, NEW MEXICO
(505) 393-3117

LOCATION VERIFICATION MAP

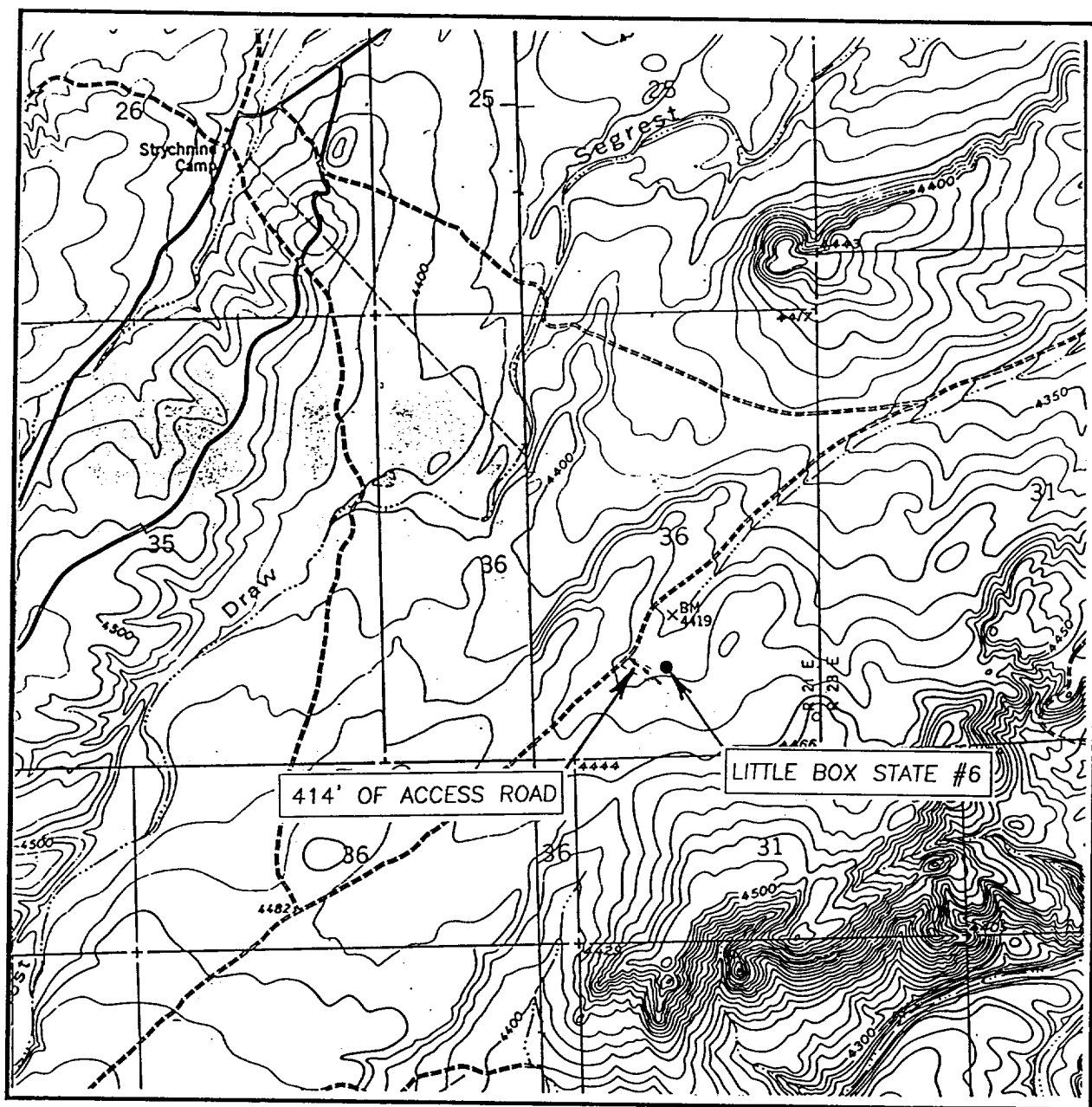

SCALE: 1" = 2000'

CONTOUR INTERVAL: 10'

SEC. 36 TWP. 20-S RGE. 21-E

BOX CANYON, N.M.

SURVEY N.M.P.M.

COUNTY EDDY

DESCRIPTION 1000' FSL & 1880' FEL

ELEVATION 4427'

OPERATOR BP dba ARCO PERMIAN

LEASE LITTLE BOX STATE

U.S.G.S. TOPOGRAPHIC MAP
BOX CANYON, N.M.

JOHN WEST SURVEYING
HOBBS, NEW MEXICO
(505) 393-3117