

SECTION 32, TOWNSHIP 20 SOUTH, RANGE 25 E T, N.M.P.M.  
EDDY COUNTY, NEW MEXICO

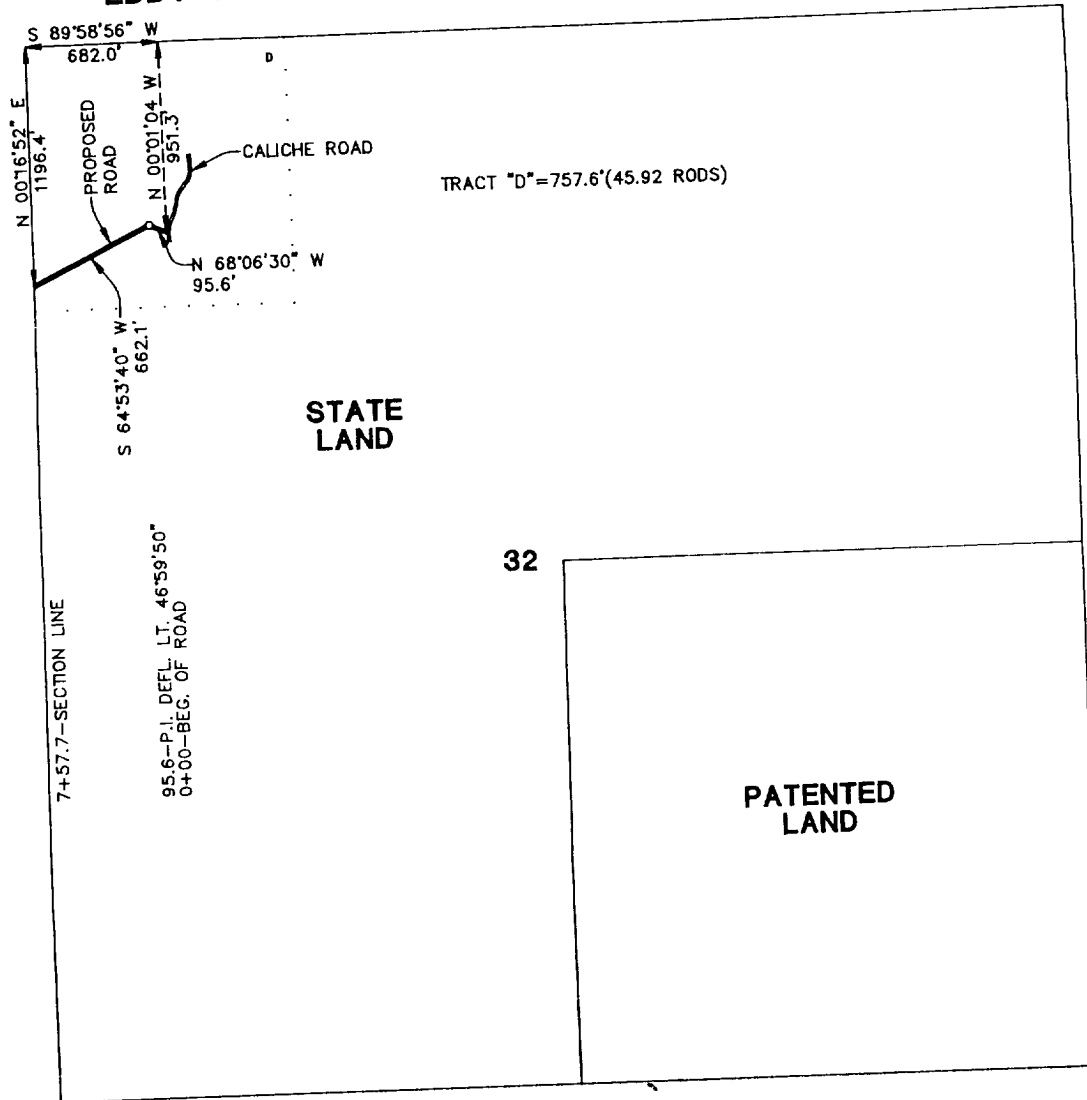

CENTERLINE DESCRIPTION OF A PROPOSED ROAD:

BEGINNING at a point in a caliche road, from which point the northwest corner of Section 32, T-20-S, R-25-E, N.M.P.M., Eddy County, New Mexico, bears N 00° 01' 04" W, 951.3 feet and S 89° 58' 56" W, 682.0 feet;  
THENCE N 68° 06' 30" W, with the centerline of proposed road, 95.6 feet to a point for a bend in this road;  
THENCE S 64° 53' 40" W, with the centerline of proposed road, 662.1 feet to a point in the west line of said Section 32, for the end of this road, from which point the northwest corner of said Section 32 bears N 00° 16' 52" E, 1196.4 feet.

PROPOSED ROAD TO SERVE  
CAMERON "31" FEDERAL No. 2

FASKEN OIL & RANCH, LTD

757.7 feet of proposed road in  
Section 32, T-20-S, R-25-E, N.M.P.M.,  
Eddy County, New Mexico

WEST TEXAS CONSULTANTS, INC.

ENGINEERS-PLANNERS-SURVEYORS

MIDLAND, TEXAS

Survey Date: 10-4-00

Date: 10-5-00

Scale: 1" = 1000'

WTC No.: 46032

Drawn By: JWD

Sheet 1 of 2

I hereby certify that this plat was prepared from an actual survey made on the ground and meets or exceeds all requirements for land surveys as specified by the state of New Mexico.

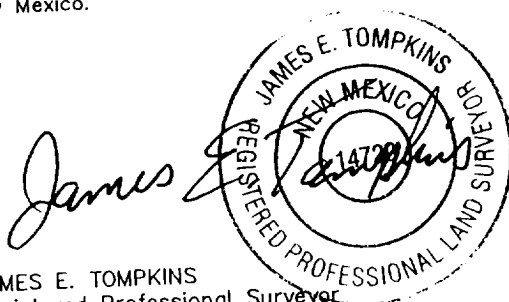

JAMES E. TOMPKINS  
Registered Professional Surveyor  
New Mexico Certificate No. 14729