

SECTION 31, TOWNSHIP 20 SOUTH, RANGE 25 EAST, N.M.P.M.
EDDY COUNTY, NEW MEXICO

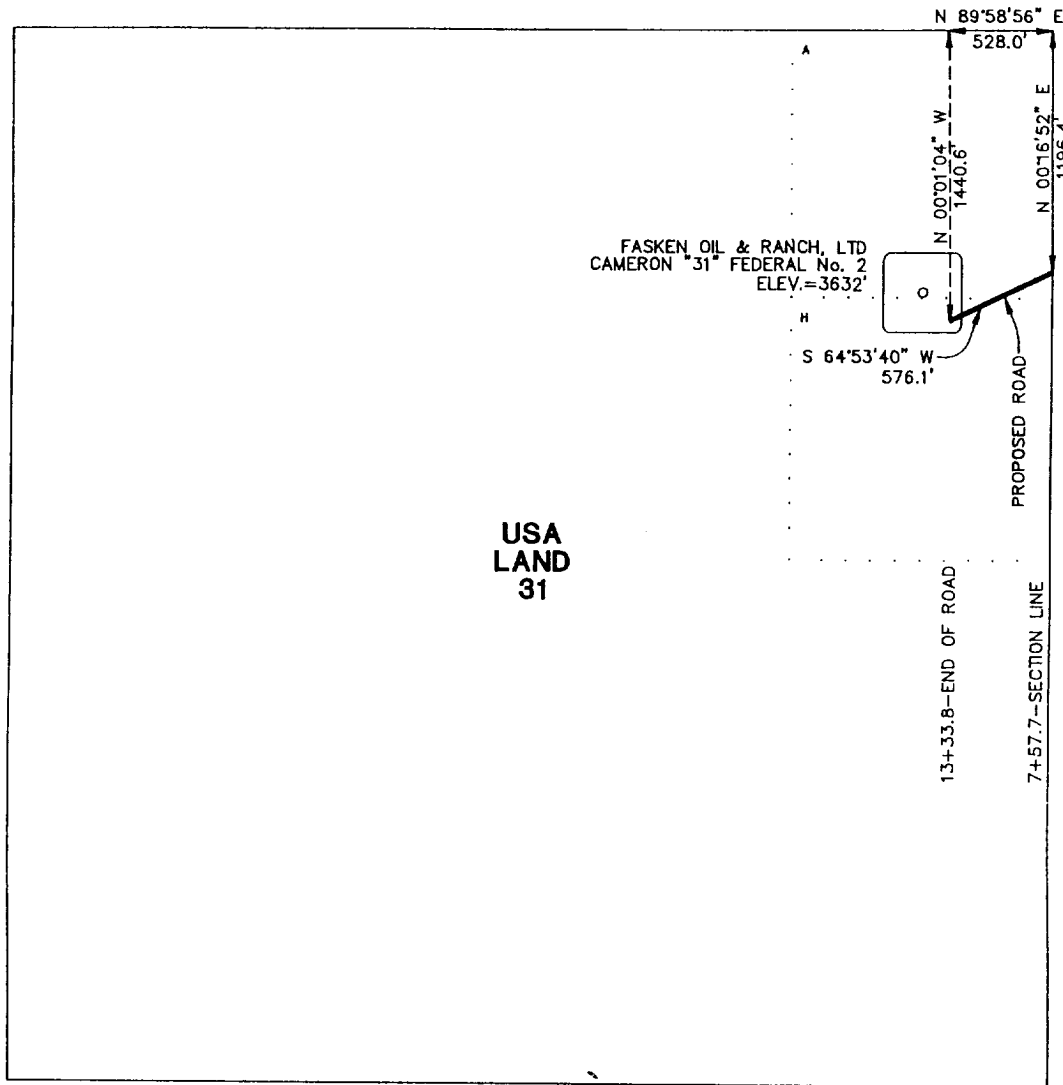

CENTERLINE DESCRIPTION OF A PROPOSED ROAD:

BEGINNING at a point in the east line of Section 31, T-20-S, R-25-E, N.M.P.M., Eddy County, New Mexico, from which point the northeast corner of said Section 31 bears N 00° 16' 52" E, 1196.4 feet;

THENCE S 64° 53' 40" W, with the centerline of proposed road, 576.1 feet to a point in the southeast corner of a well pad for Fasken Oil & Ranch, Ltd., CAMERON "31" FEDERAL No. 2, for the end of this road, from which point the northeast corner of said Section 31 bears N 00° 01' 04" W, 1440.6 feet and N 89° 58' 56" E, 528.0 feet.

PROPOSED ROAD TO SERVE
CAMERON "31" FEDERAL No. 2

I hereby certify that this plat was prepared from an actual survey made on the ground and meets or exceeds all requirements for land surveys as specified by the state of New Mexico.

James E. Tompkins
JAMES E. TOMPKINS
Registered Professional Surveyor
New Mexico Certificate No. 14729

FASKEN OIL & RANCH, LTD

576.1 feet of proposed road in
Section 31, T-20-S, R-25-E, N.M.P.M.,
Eddy County, New Mexico

WEST TEXAS CONSULTANTS, INC.

ENGINEERS-PLANNERS-SURVEYORS

MIDLAND, TEXAS

Survey Date: 10-4-00

Date: 10-5-00

Scale: 1" = 1000'

WTC No.: 46032

Drawn By: JWD

Sheet 2 of 2