

SECTION 28, TOWNSHIP 19 SOUTH, RANGE 29 EAST, N.M.P.M.,  
EDDY COUNTY, NEW MEXICO.

Existing Lease Rd.

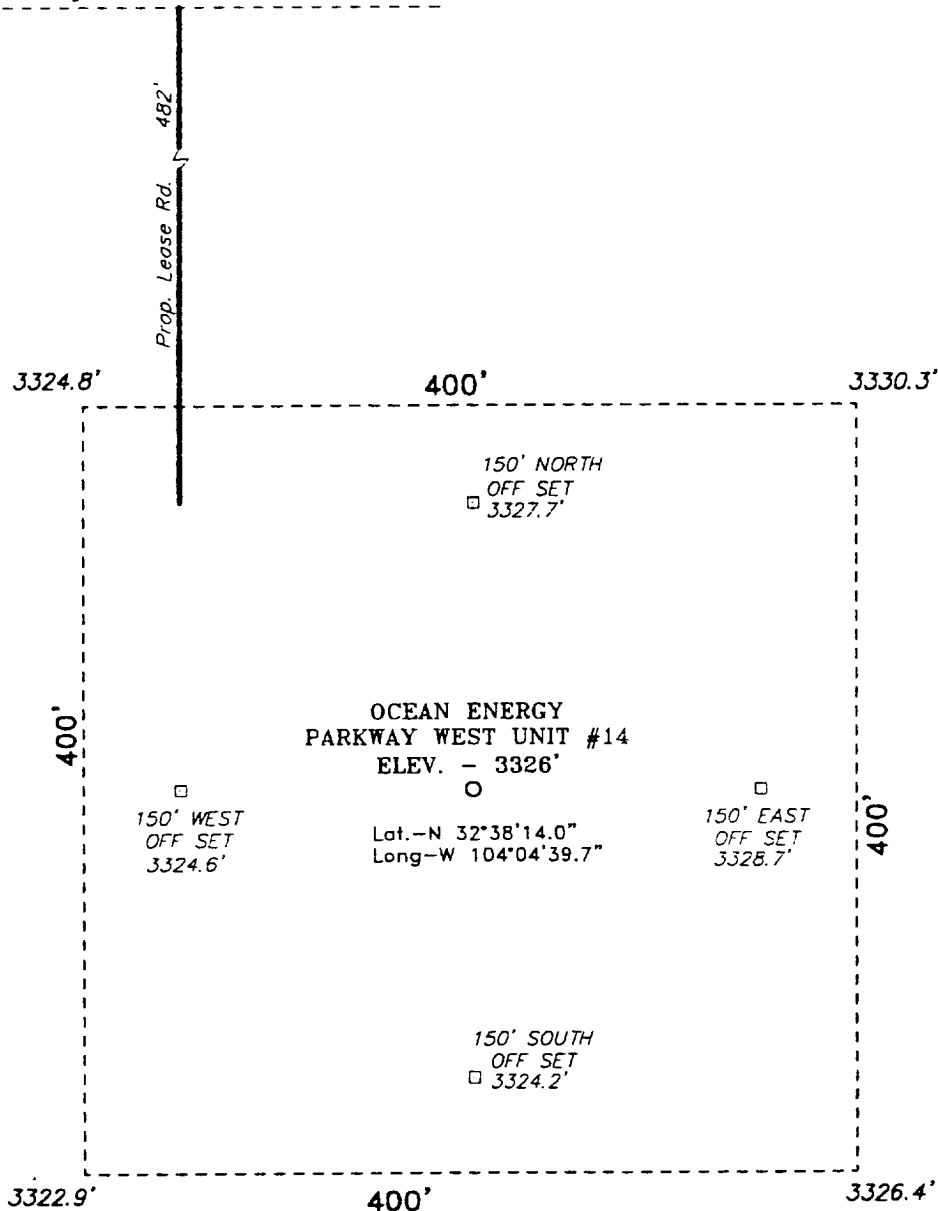

Directions to Location:

FROM THE JUNCTION OF CO. RD. 235 AND CO. RD. 210, GO SOUTHEASTERLY ON 235 FOR APPROX. 0.25 MILE TO A LEASE ROAD; THENCE SOUTH ON LEASE ROAD FOR APPROX. 1.0 MILE; THENCE WEST ON LEASE ROAD FOR APPROX. 0.25 MILE TO PROPOSED LEASE ROAD.

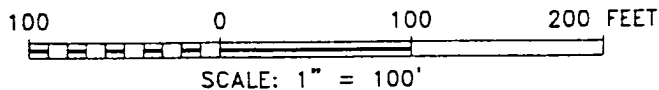

**BASIN SURVEYS** P.O. BOX 1786 - HOBBS, NEW MEXICO

W.O. Number: 2205 Drawn By: K. GOAD

Date: 01-22-2002 Disk: KJG CD#4 - 2205A.DWG

**OCEAN ENERGY**

REF: PARKWAY WEST UNIT #14 / Well Pad Topo

THE PARKWAY WEST UNIT #14 LOCATED 660' FROM  
THE NORTH LINE AND 1980' FROM THE EAST LINE OF  
SECTION 28, TOWNSHIP 19 SOUTH, RANGE 29 EAST,

N.M.P.M., EDDY COUNTY, NEW MEXICO.

Survey Date: 01-21-2002 Sheet 1 of 1 Sheets