

UNITED STATES  
DEPARTMENT OF THE INTERIOR  
BUREAU OF LAND MANAGEMENT

SUNDRY NOTICES AND REPORTS ON OIL AND GAS WELLS

Do not use this form for proposals to drill or to re-enter an abandoned well. Use Form 3160-3 (APD) for such proposals.

SUBMIT IN TRIPLICATE - Other instructions on reverse side

1. Type of Well

☐ Oil Well ☒ Gas Well ☐ Other

2. Name of Operator

KUKUI Operating Company /

3a. Address

203 W. Wall Street, Suite 810  
Midland, TX 79701

3b. Phone No. (include area code)

915-687-6200

4. Location of Well (footage, Sec., T., R., M., or Survey Description)

1980' FNL & 2000' FWL, Sec 14 - T19S - R21E

N.M. Cons. DIV-Dist. 2  
1301 W. Grand Avenue  
Artesia, NM 88210  
Form Approved  
OMB No. 1014-0001  
Expires November 30, 2000

5. Lease Serial No.

NM-103570

6. If Indian, Allottee or Tribe Name

7. If Unit or CA/Agreement, Name and/or No.

8. Well Name and No.

Highlands "14" Federal #1Y

9. API Well No.

30-015-32341

10. Field and Pool, or Exploratory Area

Huapache Basin (Wildcat)

11. County or Parish, State

Eddy, NM

12. CHECK APPROPRIATE BOX(ES) TO INDICATE NATURE OF NOTICE, REPORT, OR OTHER DATA

TYPE OF SUBMISSION	TYPE OF ACTION			
<input checked="" type="checkbox"/> Notice of Intent	<input type="checkbox"/> Acidize	<input type="checkbox"/> Deepen	<input type="checkbox"/> Production (Start/Resume)	<input type="checkbox"/> Water Shut-Off
<input type="checkbox"/> Subsequent Report	<input type="checkbox"/> Alter Casing	<input type="checkbox"/> Fracture Treat	<input type="checkbox"/> Reclamation	<input type="checkbox"/> Well Integrity
<input type="checkbox"/> Final Abandonment Notice	<input type="checkbox"/> Casing Repair	<input type="checkbox"/> New Construction	<input type="checkbox"/> Recomplete	<input type="checkbox"/> Other
	<input type="checkbox"/> Change Plans	<input checked="" type="checkbox"/> Plug and Abandon	<input type="checkbox"/> Temporarily Abandon	
	<input type="checkbox"/> Convert to Injection	<input type="checkbox"/> Plug Back	<input type="checkbox"/> Water Disposal	

13. Describe Proposed or Completed Operation (clearly state all pertinent details, including estimated starting date of any proposed work and approximate duration thereof. If the proposal is to deepen directionally or recompleat horizontally, give subsurface locations and measured and true vertical depths of all pertinent markers and zones. Attach the Bond under which the work will be performed or provide the Bond No. on file with BLM/BLA. Required subsequent reports shall be filed within 30 days following completion of the involved operations. If the operation results in a multiple completion or recompleat in a new interval, a Form 3160-4 shall be filed once testing has been completed. Final Abandonment Notices shall be filed only after all requirements, including reclamation, have been completed, and the operator has determined that the site is ready for final inspection.)

**Plug & Abandon Procedures**

1.) MIRU workover rig. Release production packer & POH w/2-7/8" tbg. & BHA. GIH w/ open-ended tbg. and plug well as follows:

- Set 175' plug in 5-1/2" csg @ 7,300' w/35 sks. Class C. POH w/tbg.
- Cut 5-1/2" csg. @ free point to recover +/- 4,800' csg. Set plug 50' inside 5-1/2" csg. / 50' inside 8-3/4" open hole @ +/- 4,850' w/50 sks. Class C. WOC & tag plug.
- Set 130' plug in 8-3/4" open hole @ 2,700' w/50 sks. Class C.
- Set 50' inside 9-5/8" / 50' inside 8-3/4" open hole w/EOT @ 1,445' w/50 sks. Class C. WOC & tag plug.
- Set 100' cement plug inside 9-5/8" csg. @ 13-3/8" csg. shoe from 346' - 446' w/50 sks. Class C.
- Set 50' surface plug inside 9-5/8" csg. w/20 sks. Class C.

2.) Cut off csg. minimum 3' BGL. Install dry hole marker.

See attached schematic.

14. I hereby certify that the foregoing is true and correct  
Name (Printed/Typed)

Larry K. Strider

Title Western District Manager

Signature

*L. K. Strider*

Date 10/07/02

THIS SPACE FOR FEDERAL OR STATE OFFICE USE

Approved by

Conditions of approval, if any, are attached. Approval of this notice does not warrant or certify that the applicant holds legal or equitable title to those rights in the subject lease which would entitle the applicant to conduct operations thereon.

Title

Date

Office

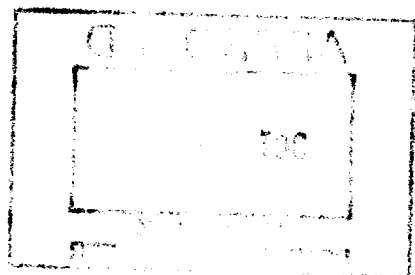

PEA PLAN

22-141 50 SHEETS  
22-142 100 SHEETS  
22-143 200 SHEETS

