

| | |
|---------------------------|------------|
| NUMBER OF COPIES RECEIVED | |
| DISTRIBUTION | |
| SANTA FE | |
| FILE | |
| U.S.G.S. | |
| LAND OFFICE | |
| TRANSPORTER | OIL GAS |
| PRODUCTION OFFICE | |
| OPERATOR | |

NEW MEXICO OIL CONSERVATION COMMISSION
WELL LOCATION AND ACREAGE DEDICATION PLAT
 SEE INSTRUCTIONS FOR COMPLETING THIS FORM ON THE REVERSE SIDE

FORM C-128
 Revised 5/1/57

| | | | | |
|--|---|--|--|-----------------------|
| SECTION A <i>Indian Basin</i> | | | | |
| Operator Ralph Lowe | | Lease Indian Basin Federal (BMT 05612) A | | Well No. 1 |
| Unit Letter J | Section 22 | Township T-21-S | Range R-23-E | County Eddy |
| Actual Footage Location of Well: 1650 feet from the South line and 1650 feet from the East line | | | | |
| Ground Level Elev. 3847 | Producing Formation <i>Upper Permian + Marcellus</i> | Pool <i>Indian Basin (Marcellus)</i> | Dedicated Acreage: 640 Acres | |

1. Is the Operator the only owner in the dedicated acreage outlined on the plat below? YES ☒ NO ____ . ("Owner" means the person who has the right to drill into and to produce from any pool and to appropriate the production either for himself or for himself and another. (65-3-29 (e) NMSA 1935 Comp.)
2. If the answer to question one is "no," have the interests of all the owners been consolidated by communitization agreement or otherwise? YES ____ NO ____ . If answer is "yes," Type of Consolidation _____
3. If the answer to question two is "no," list all the owners and their respective interests below: **RECEIVED**

| Owner | Land Description |
|-------|------------------|
| | |
| | |

SECTION B

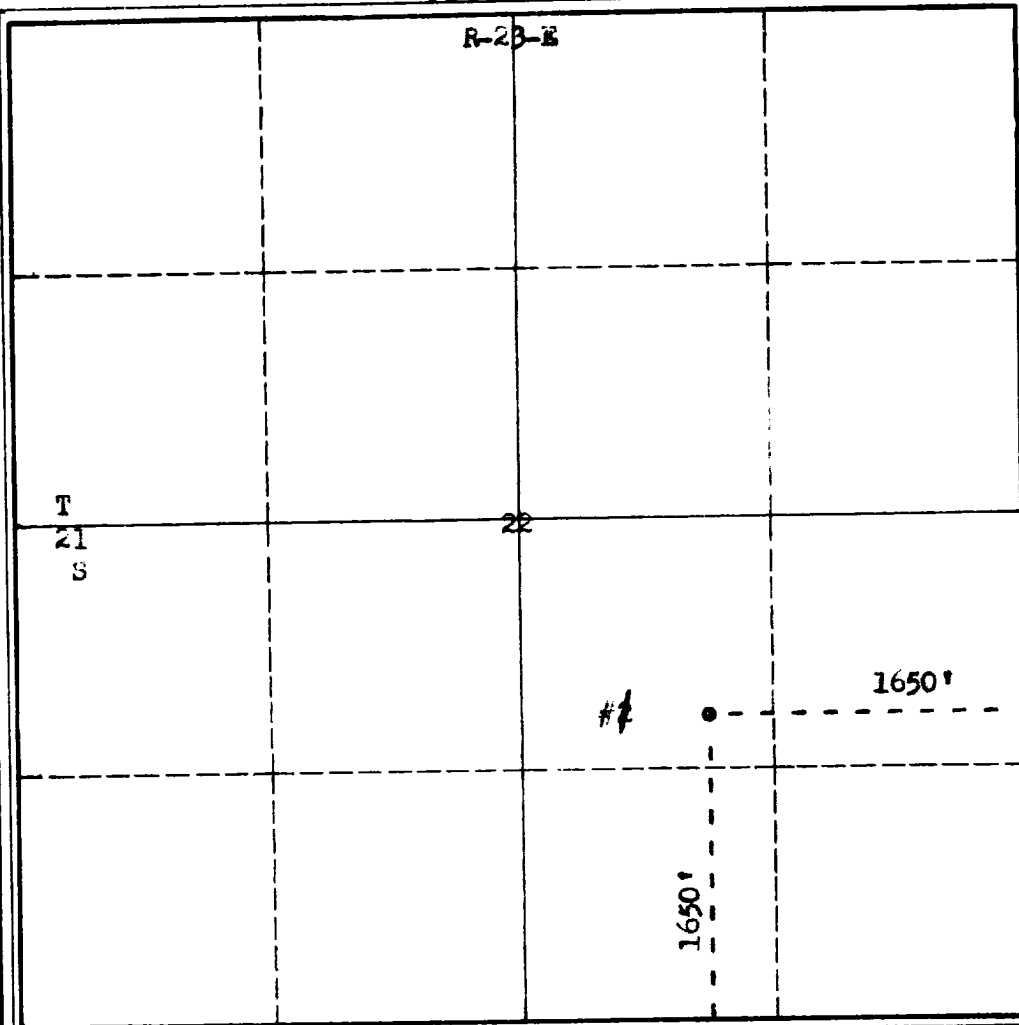

CERTIFICATION

I hereby certify that the information in SECTION A above is true and complete to the best of my knowledge and belief.

| |
|-----------------------------------|
| Name C. W. Murray |
| Position Agent |
| Company RALPH LOWE |
| Date September 24, 1962 |

I hereby certify that the well location shown on the plat in SECTION B was plotted from field notes of actual surveys made by me or under my supervision, and that the same is true and correct to the best of my knowledge and belief.

| |
|--|
| Date Surveyed September 10, 1962 |
| Registered Professional Engineer and/or Land Surveyor <i>James H. Brown</i> |
| Certificate No. 512 |

