

NEW MEXICO
OIL CONSERVATION COMMISSION

Form C-128

Well Location and/or Gas Proration Plat

Date 10-13-56

Operator Northern Natural Gas Producing Co lease McKittrick Hills

Well No. 1 Section 23 Township 22 South Range 24 East NMPM

Located 981.6 Feet From North Line, 1550.8 Feet From West Line,

Eddy County, New Mexico G. L. Elevation _____

Name of Producing Formation _____ P. L. Dedicated Acreage _____

(Note: All distances must be from outer boundaries of Section)

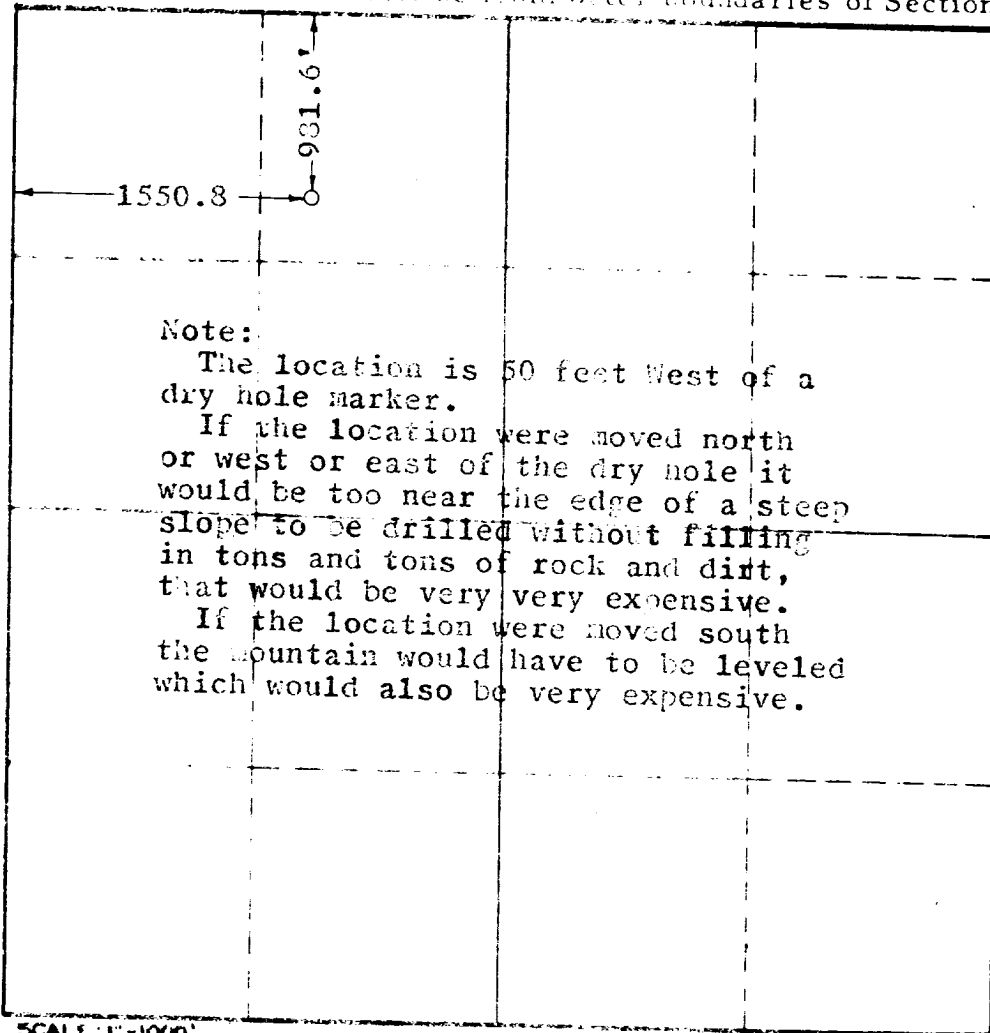

1. Is this Well a Dual Comp? Yes No
2. If the answer to Question 1 is yes, are there any other dually completed wells within the dedicated acreage? Yes No

This is to certify that the above plat was prepared from field notes of actual surveys made by me or under my supervision and that the same are true and correct to the best of my knowledge and belief.

Name _____
Position _____
Representing _____
Address _____

Date Surveyed 10-12-56
John W. West
Registered Professional Engineer and/or
Land Surveyor