

WELL LOCATION

SURVEY

for

Rector & Mayfield

Barnett-Federal, L.C. 968440 #1

330 feet from north line

2310 feet from east line

Sec. 8, T 21 S; R 27 E

N.M.P.M.

Eddy Co., New Mexico

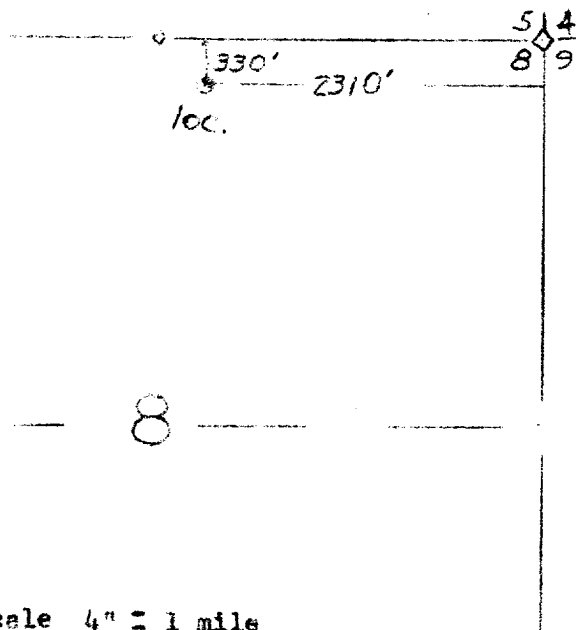

This is to certify that the above plat is
a correct representation of the survey
as made by me in the field.

Geo. D. Riggs
Geo. D. Riggs

Sept. 14, 1952

1. The first part of the report

is the

the

the first part of the report is the the first part of the report is the

the first part of the report is the

the first part of the report is the

the first part of the report is the

the first part of the report is the

the first part of the report is the

the first part of the report is the

the first part of the report is the

the first part of the report is the

the first part of the report is the

the first part of the report is the

the first part of the report is the

the first part of the report is the

the first part of the report is the

the first part of the report is the

the first part of the report is the

the first part of the report is the

the first part of the report is the

the first part of the report is the