

NEW MEXICO OIL CONSERVATION COMMISSION
Santa Fe, New Mexico

Form C-1011
(Revised 7/1/52)

NOTICE OF INTENTION TO DRILL OR RECOMPLETE

Notice must be given to the District Office of the Oil Conservation Commission and approval obtained before drilling or recompleting begins. If changes in the proposed plan are considered advisable, a copy of this notice showing such changes will be returned to the sender. Submit this notice in QUINTUPLICATE. One copy will be returned following approval. See additional instructions in Rules and Regulations of the Commission.

Carlsbad, New Mexico

Nov. 18, 1957

(Place)

(Date)

OIL CONSERVATION COMMISSION
SANTA FE, NEW MEXICO

Gentlemen:

You are hereby notified that it is our intention to commence the (Drilling) (Recompletion) of a well to be known as

Neil H. Wills

(Company or Operator)

Harrell, et al, Well No. 1, in H The well is
(Lease) (Unit)

located 1990 feet from the North line and 660 feet from the

East line of Section 27, T. 20 S., R. 28 E., NMPM.

(GIVE LOCATION FROM SECTION LINE) Harrell Pool, Hddy County

If State Land the Oil and Gas Lease is No.

If patented land the owner is Harrell, et al

Address Roswell, New Mexico

We propose to drill well with drilling equipment as follows: Rotary

The status of plugging bond is \$10,000.00 Blanket Bond on
file in Santa Fe.

Drilling Contractor W & W Drilling Co.

We intend to complete this well in the Yates sand
formation at an approximate depth of 850 feet.

CASING PROGRAM

We propose to use the following strings of Casing and to cement them as indicated:

Size of Hole	Size of Casing	Weight per Foot	New or Second Hand	Depth	Sacks Cement
8 7/8	7	20 1/2	used	150 ±	none
6 1/4	4		new	850 ±	Circulate to surface if an oil well.

If changes in the above plans become advisable we will notify you immediately.

ADDITIONAL INFORMATION (If recompleting give full details of proposed plan of work.)

Yates sand will be cored and core analysis run. If productive, 4" Casing will be run and cemented to surface, casing perforated, and well frac'd if necessary.

Approved NOV 19 1957, 19
Except as follows:

Sincerely yours,

Neil H. Wills

(Company or Operator)

By

Position

Send Communications regarding well to

Name

Address

OIL CONSERVATION COMMISSION

By

Title

M. L. Armstrong
OIL AND GAS INSPECTOR

NEW MEXICO OIL CONSERVATION COMMISSION
Well Location and Acreage Dedication Plat

Section A.

Date November 18, 1957

Operator Neil H. Wills Lease Harrell, et al
Well No. 1 Unit Letter H Section 27 Township 20S. Range 28 N. NMPM
Located 1990 Feet From North Line, 660 Feet From East Line
County El Paso G. L. Elevation _____ Dedicated Acreage 40 Acres
Name of Producing Formation _____ Pool under Harrell

1. Is the Operator the only owner* in the dedicated acreage outlined on the plat below?
Yes X No _____.
2. If the answer to question one is "no," have the interests of all the owners been consolidated by communitization agreement or otherwise? Yes _____ No _____. If answer is "yes," Type of Consolidation _____
3. If the answer to question two is "no," list all the owners and their respective interests below:

Owner

Land Description

Section B

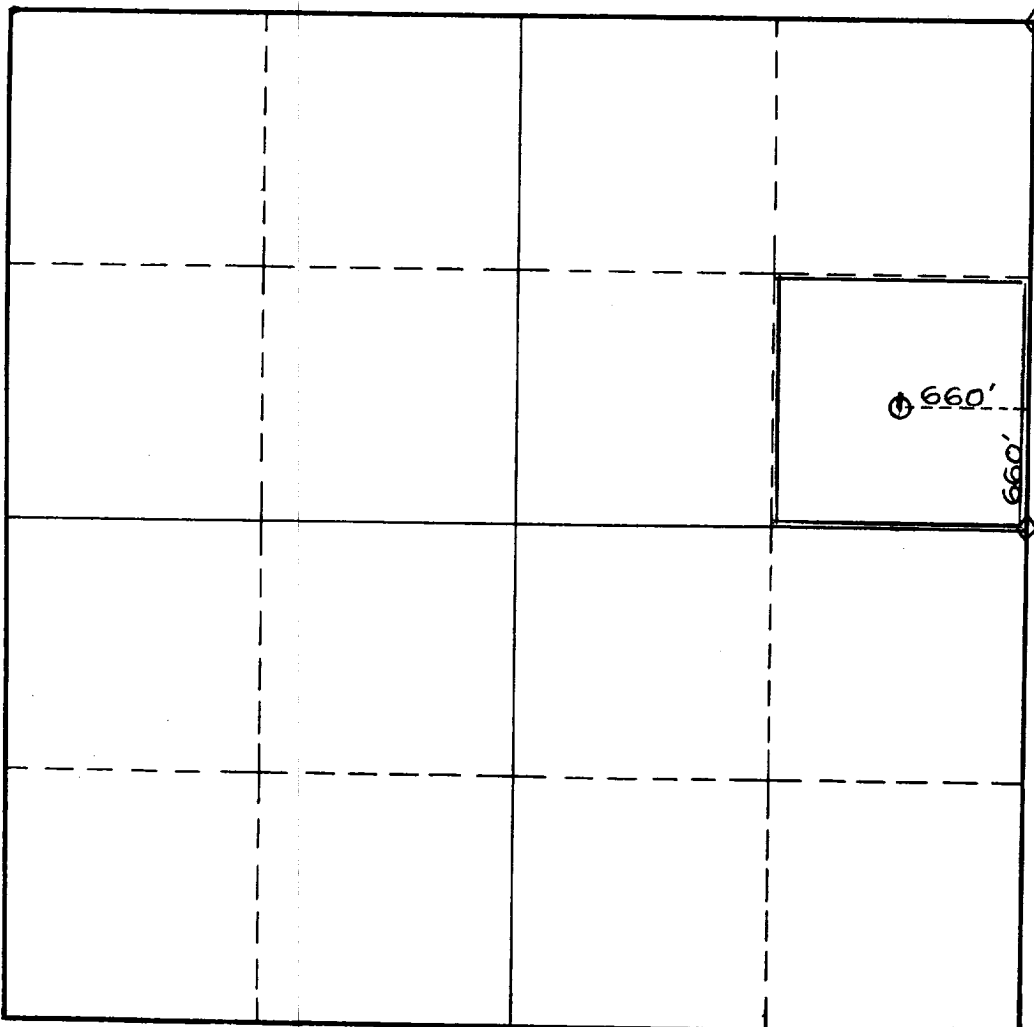

This is to certify that the information in Section A above is true and complete to the best of my knowledge and belief.

Neil H. Wills
(Operator)

(Representative)

Box 529 Garfield, New Mexico
Address

This is to certify that the well location shown on the plat in Section B was plotted from field notes of actual surveys made by me or under my supervision and that the same is true and correct to the best of my knowledge and belief.

Date Surveyed November 16, 1957

Neil H. Wills
Registered Professional
Engineer and/or Land Surveyor.

Certificate No. 771

(See instructions for completing this form on the reverse side)

INSTRUCTIONS FOR COMPLETION

1. Operator shall furnish and certify to the information called for in Section A.
2. Operator shall outline the dedicated acreage for both oil and gas wells on the plat in Section B.
3. A registered professional engineer or land surveyor registered in the State of New Mexico or approved by the Commission shall show on the plat, the ~~location~~ of the well and certify this information in the space provided.
4. All distances shown on the plat must be from the outer boundaries of Section.
5. If additional space is needed for listing owners and their respective interests as required in question 3, Section A, please use space below

[illegible]

* "Owner" means the person who has the right to drill into and to produce from any pool and to appropriate the production either for himself or for himself and another. (65-3-29 (e) NMSA 1953 Comp.)