

OPERATOR WILLIAM A. & EDWARD R. HUDSON
 LEASE HARRIS - FEDERAL
 LOCATION NO. 1
 COUNTY EDDY STATE NEW MEXICO

DATE 4-22-57
 SCALE 1"=1000'

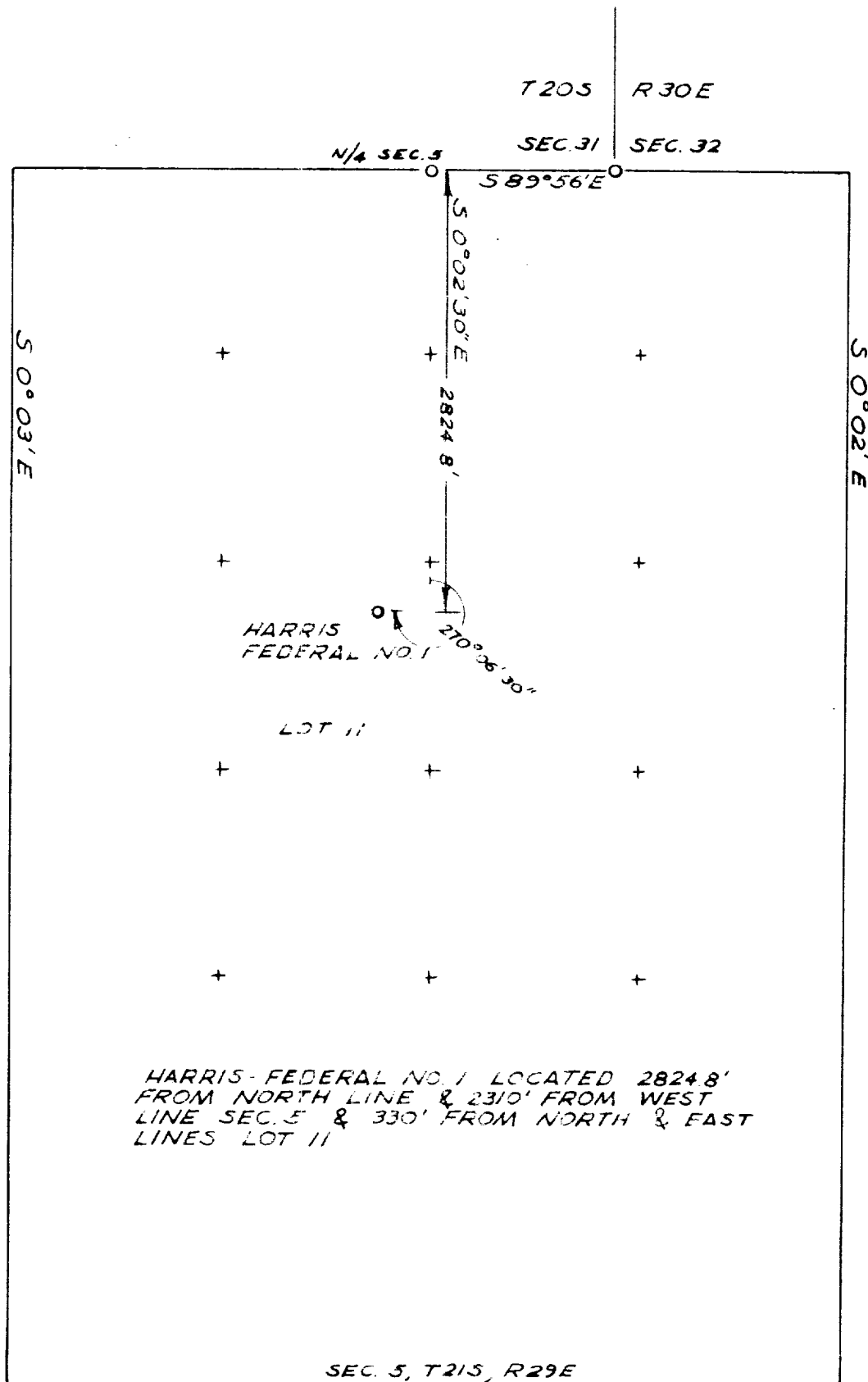

I certify that the above plot was constructed from notes taken by me in the field and is true & correct to the best of my knowledge and belief.

Ben T. Phillips Jr. L.S.

Ben T. Phillips Jr.