

NEW MEXICO OIL CONSERVATION COMMISSION
Santa Fe, New Mexico

NOTICE OF INTENTION TO DRILL OR RECOMPLETE

Notice must be given to the District Office of the Oil Conservation Commission and approval obtained before drilling or recompletion begins. If changes in the proposed plan are considered advisable, a copy of this notice showing such changes will be returned to the sender. Submit this notice in **QUINTUPLICATE**. One copy will be returned following approval. See additional instructions in Rules and Regulations of the Commission.

Midland, Texas

November 14, 1956

(Place)

(Date)

OIL CONSERVATION COMMISSION
SANTA FE, NEW MEXICO

Gentlemen:

You are hereby notified that it is our intention to commence the (Drilling) (Recompletion) of a well to be known as

James H. Snowden, et al

(Company or Operator)

State of New Mexico

(Lease)

Well No. 1

in

F-

(Unit)

The well is

located 2310 feet from the West line and 1650 feet from the

North

line of Section 32

T-20-S

R-30-E

NMPM.

(GIVE LOCATION FROM SECTION LINE)

Semi-Independent Pool,

Bddy

County

If State Land the Oil and Gas Lease is No. E-7730

If patented land the owner is

Address

We propose to drill well with drilling equipment as follows: Cable Tools

The status of plugging bond is Travelers Indemity #348729

Drilling Contractor Collier Drilling Company

We intend to complete this well in the Yates Zone

formation at an approximate depth of 1700 ft. feet.

CASING PROGRAM

We propose to use the following strings of Casing and to cement them as indicated:

Size of Hole	Size of Casing	Weight per Foot	New or Second Hand	Depth	Sacks Cement
10"	8-5/8"	28#	S. H.	470	Circulate
8"	5-1/2"	14#	S.H.	1690	cement back to bottom 8-5/8"

If changes in the above plans become advisable we will notify you immediately.

ADDITIONAL INFORMATION (If recompletion give full details of proposed plan of work.)

Approved....., 1956
Except as follows:

Sincerely yours,

James H. Snowden, et al

(Company or Operator)

By

Position Prod. Supt.

Send Communications regarding well to

Name James H. Snowden

Address City Route 12, Midland, Texas

OIL CONSERVATION COMMISSION

By

Title

NEW MEXICO
OIL CONSERVATION COMMISSION

Form C-128

Well Location and/or Gas Proration Plat

Date November 14th 1956

Operator James H. Snowden et al Lease State

Well No. 1 Section 32 Township 20S Range 30E NMPM

Located 1650 Feet From North Line, 2310 Feet From West Line,

Edely County, New Mexico. G. L. Elevation 3341

Name of Producing Formation _____ Pool _____ Dedicated Acreage _____

(Note: All distances must be from outer boundaries of Section)

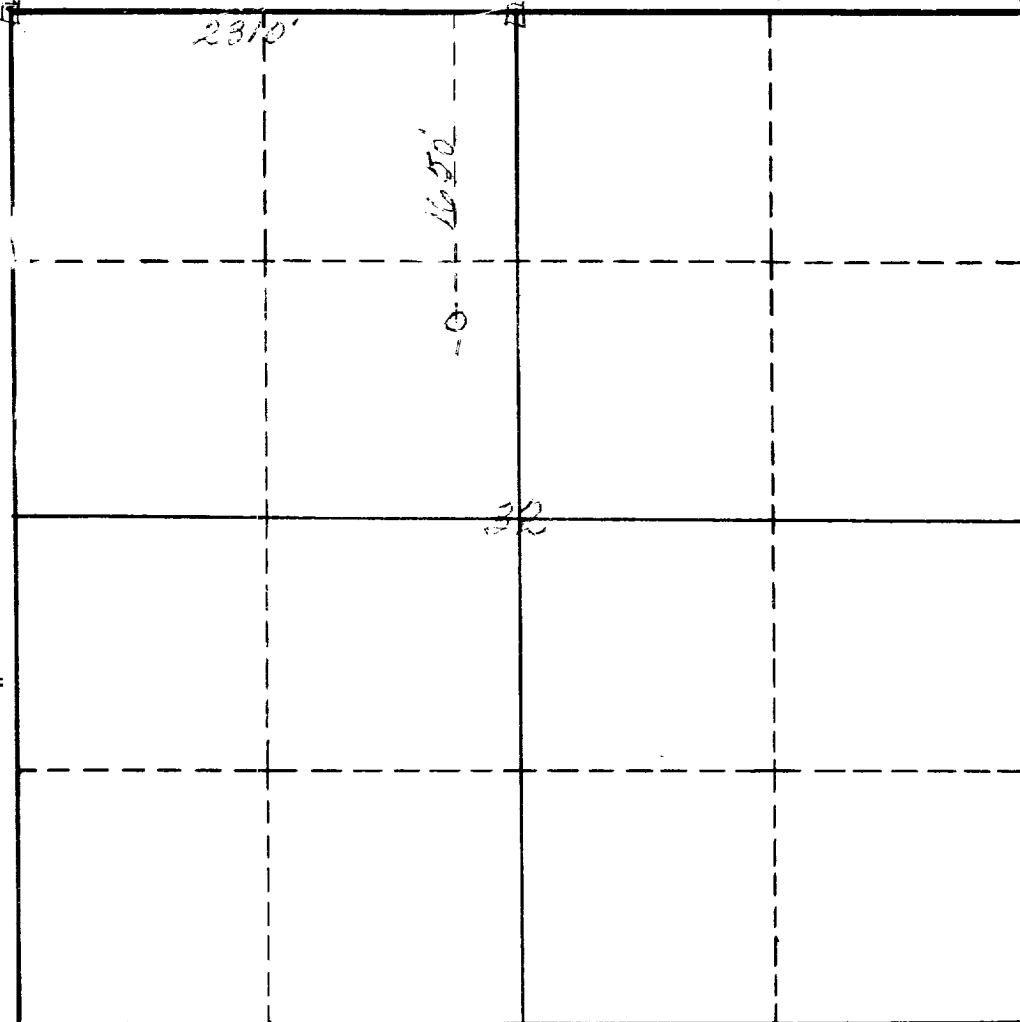

NOTE

This section of
form is to be
used for gas
wells only.



SCALE: 1" = 1000'

1. Is this Well a Dual Comp. ? Yes ___ No ___.
2. If the answer to Question 1 is yes, are there any other dually completed wells within the dedicated acreage ? Yes ___ No ___.

Name _____
Position _____
Representing _____
Address _____

This is to certify that the above plat was prepared from field notes of actual surveys made by me or under my supervision and that the same are true and correct to the best of my knowledge and belief.

Date Surveyed November 14th 1956
James H. Snowden N.M.C.S. #542-
Registered Professional Engineer and/or
Land Surveyor