

(SUBMIT IN TRIPLICATE)

UNITED STATES
DEPARTMENT OF THE INTERIOR
GEOLOGICAL SURVEY

Land Office **Las Cruces**
Lease No. **070286**
Unit **Hudson & Hudson**

SUNDRY NOTICES AND REPORTS ON WELLS

NOTICE OF INTENTION TO DRILL.....	<input checked="" type="checkbox"/>	SUBSEQUENT REPORT OF WATER SHUT-OFF.....	
NOTICE OF INTENTION TO CHANGE PLANS.....		SUBSEQUENT REPORT OF SHOOTING OR ACIDIZING.....	
NOTICE OF INTENTION TO TEST WATER SHUT-OFF.....		SUBSEQUENT REPORT OF ALTERING CASING.....	
NOTICE OF INTENTION TO RE-DRILL OR REPAIR WELL.....		SUBSEQUENT REPORT OF REDRILLING OR REPAIR.....	
NOTICE OF INTENTION TO SHOOT OR ACIDIZE.....		SUBSEQUENT REPORT OF ABANDONMENT.....	
NOTICE OF INTENTION TO PULL OR ALTER CASING.....		SUPPLEMENTARY WELL HISTORY.....	
NOTICE OF INTENTION TO ABANDON WELL.....			

(INDICATE ABOVE BY CHECK MARK NATURE OF REPORT, NOTICE, OR OTHER DATA)

November 29, 19 **55**

Well No. **3-Federal** is located **1980** ft. from **[M]** line and **1980** ft. from **[W]** line of sec. **33**

C of NE of SW Sec. 33 20-S 30-E. **N.M.P.M.**
(1/4 Sec. and Sec. No.) (Twp.) (Range) (Meridian)

Wildcat **Eddy** **New Mexico**
(Field) (County or Subdivision) (State or Territory)

The elevation of the derrick floor above sea level is **3384** ft.

DETAILS OF WORK

(State names of and expected depths to objective sands; show sizes, weights, and lengths of proposed casings; indicate mudding jobs, cementing points, and all other important proposed work)

We will cement approximately 600 feet of 10-3/4 inch 32.75# casing to the surface. We will set approximately 1600 feet of 8-5/8 inch 24# casing and cement with sufficient cement to bring the top back to the cellar and will use the 8-5/8 inch casing for the production string.

Proposed total depth is approximately 1700 feet.

I understand that this plan of work must receive approval in writing by the Geological Survey before operations may be commenced.

Company **Hudson & Hudson, Partnership**

Address **1810 Electric Building**

Fort Worth, Texas

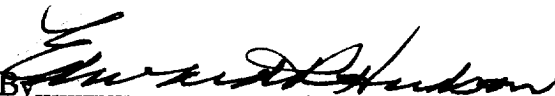
By 

Title **Partner**

OPERATOR HUDSON & HUDSON
LEASE FEDERAL
LOCATION NO. 3
COUNTY EDDY STATE NEW MEXICO

DATE 11-18-55
SCALE 1" = 1000'

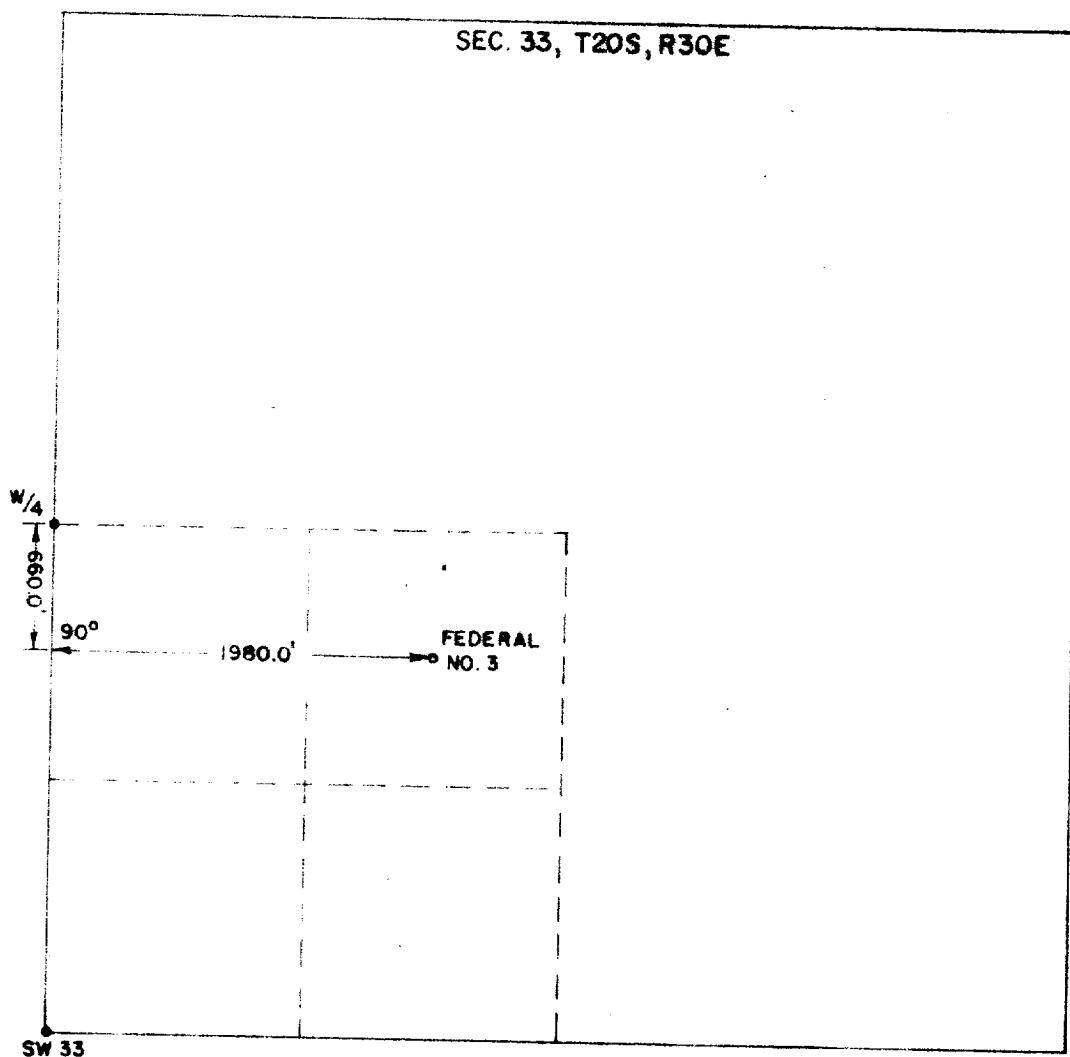

N

I CERTIFY THAT THE ABOVE PLAT WAS CONSTRUCTED
FROM NOTES TAKEN BY ME IN THE FIELD AND IS
TRUE AND CORRECT TO THE BEST OF MY KNOWLEDGE
AND BELIEF.

Ben T Phillips, Jr.
BEN T PHILLIPS, JR., L.S.