

(SUBMIT IN TRIPLICATE)

UNITED STATES  
DEPARTMENT OF THE INTERIOR  
GEOLOGICAL SURVEY

Land Office **070286**  
Lease No. **"D"**  
Unit \_\_\_\_\_

SUNDRY NOTICES AND REPORTS ON WELLS

NOTICE OF INTENTION TO DRILL.....	<input checked="" type="checkbox"/>	SUBSEQUENT REPORT OF WATER SHUT-OFF.....	
NOTICE OF INTENTION TO CHANGE PLANS.....		SUBSEQUENT REPORT OF SHOOTING OR ACIDIZING.....	
NOTICE OF INTENTION TO TEST WATER SHUT-OFF.....		SUBSEQUENT REPORT OF ALTERING CASING.....	
NOTICE OF INTENTION TO RE-DRILL OR REPAIR WELL.....		SUBSEQUENT REPORT OF REDRILLING OR REPAIR.....	
NOTICE OF INTENTION TO SHOOT OR ACIDIZE.....		SUBSEQUENT REPORT OF ABANDONMENT.....	
NOTICE OF INTENTION TO PULL OR ALTER CASING.....		SUPPLEMENTARY WELL HISTORY.....	
NOTICE OF INTENTION TO ABANDON WELL.....			

(INDICATE ABOVE BY CHECK MARK NATURE OF REPORT, NOTICE, OR OTHER DATA)

Well No. **6** is located **660** ft. from **N** line and **660** ft. from **XX** line of sec. **33**  
**NW 1/4 of NW 1/4 20S., 30E., N.M.P.M.**  
**Don Harmon** (Field) **Eddy** (Twp.) **Eddy** (Range) **New Mexico** (Meridian)  
**3351** (County or Subdivision)

The elevation of the derrick floor above sea level is \_\_\_\_\_ ft.

DETAILS OF WORK

(State names of and expected depths to objective sands; show sizes, weights, and lengths of proposed casings; indicate mudding jobs, cement-  
We will cement approximately 300 feet of 8-3/8" 24 seamless casing to the surface. We will set approximately 1500 feet of 7" 20# casing and cement with sufficient cement to bring the top of the cement to the cellar and will use the 7" casing for the production string.  
Proposed total depth is approximately 1700 feet.

I understand that this plan of work must receive approval in writing by the Geological Survey before operations may be commenced.

Company **Hudson & Hudson, Partnership**  
Address **1810 Electric Building**  
**Fort Worth, Texas**  
By **E. W. Hudson**  
**Partner**  
Title \_\_\_\_\_

OPERATOR HUDSON & HUDSON  
LEASE FEDERAL  
LOCATION NO. 6  
COUNTY EDDY STATE NEW MEXICO

DATE 3-12-56  
SCALE 1"=1000'

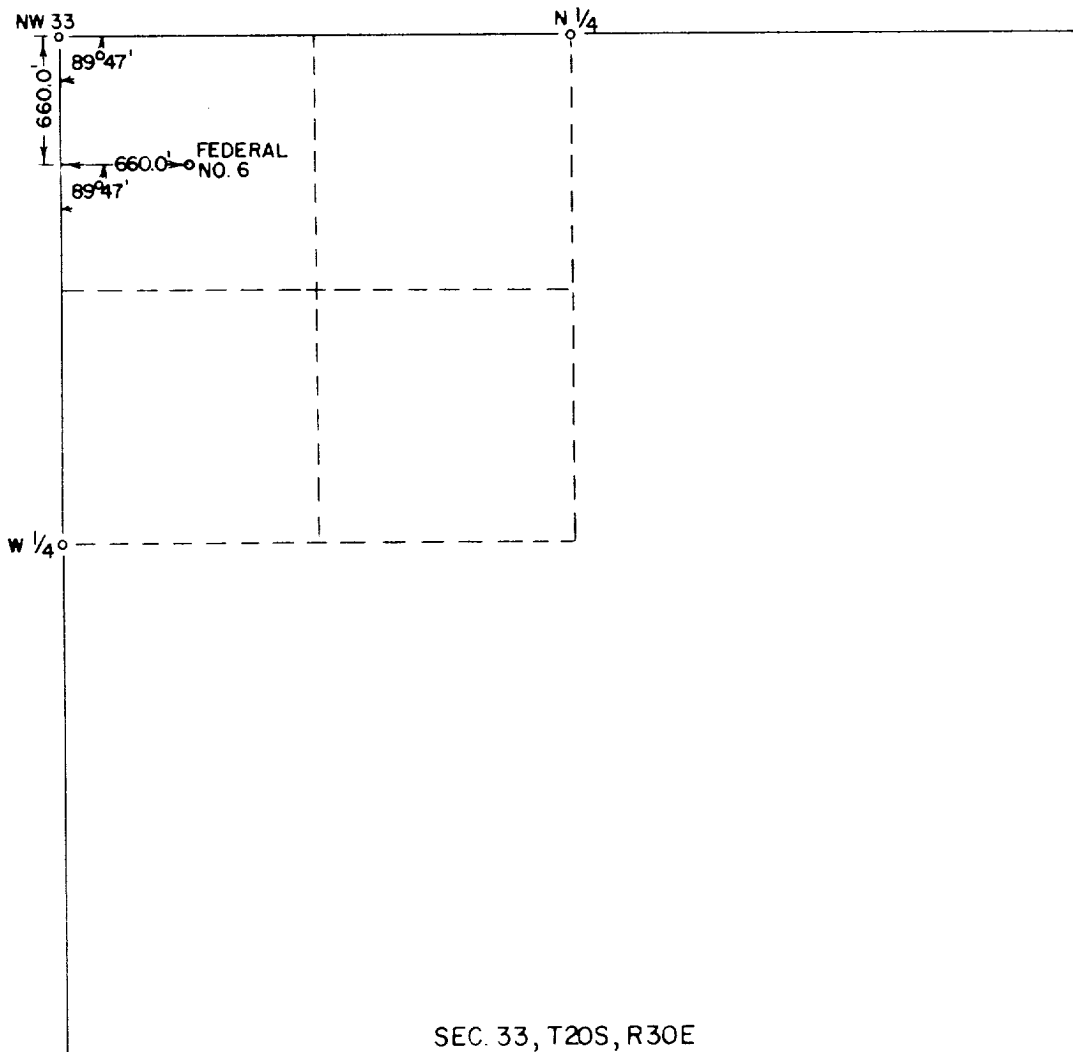

I CERTIFY THAT THE ABOVE PLAT WAS CONSTRUCTED  
FROM NOTES TAKEN BY ME IN THE FIELD AND IS  
TRUE AND CORRECT TO THE BEST OF MY KNOWLEDGE  
AND BELIEF.

*Ben T. Phillips, Jr.*

BEN T. PHILLIPS, JR., L. S.