

(SUBMIT IN TRIPLICATE)

UNITED STATES
DEPARTMENT OF THE INTERIOR
GEOLOGICAL SURVEY

Land Office Las Cruces

Lease No. 034293

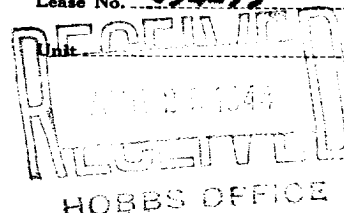

SUNDRY NOTICES AND REPORTS ON WELLS

NOTICE OF INTENTION TO DRILL		SUBSEQUENT REPORT OF WATER SHUT-OFF	
NOTICE OF INTENTION TO CHANGE PLANS	<input checked="" type="checkbox"/>	SUBSEQUENT REPORT OF SHOOTING OR ACIDIZING	
NOTICE OF INTENTION TO TEST WATER SHUT-OFF		SUBSEQUENT REPORT OF ALTERING CASING	
NOTICE OF INTENTION TO RE-DRILL OR REPAIR WELL		SUBSEQUENT REPORT OF REDRILLING OR REPAIR	
NOTICE OF INTENTION TO SHOOT OR ACIDIZE		SUBSEQUENT REPORT OF ABANDONMENT	
NOTICE OF INTENTION TO PULL OR ALTER CASING		SUPPLEMENTARY WELL HISTORY	
NOTICE OF INTENTION TO ABANDON WELL			

(INDICATE ABOVE BY CHECK MARK NATURE OF REPORT, NOTICE, OR OTHER DATA)

Midland, Texas, August 22, 1944

Genevieve Riley

Well No. 1 is located 660 ft. from S line and 1980 ft. from W line of sec. 15

SE 1 SW 1 Sec. 15 20-S 31-E N.M.P.M.
(1/4 Sec. and Sec. No.) (Twp.) (Range) (Meridian)

Wilcox

(Field)

Eddy

(County or Subdivision)

New Mexico

(State or Territory)

ground

The elevation of the ~~surface~~ above sea level is 3458 ft. Approx.

DETAILS OF WORK

(State names of and expected depths to objective sands; show sizes, weights, and lengths of proposed casings; indicate mudding jobs, cementing points, and all other important proposed work)

We desire permission to make the following changes in the casing program for this well:

13-3/8" 48#, instead of 16", at approximately 120'.
10-3/4" 40.50#, instead of 13", at 350'.
8-5/8" 28#, instead of 9-5/8", at 800'.
7" 20#, instead of 6-5/8", at 2350'.

I understand that this plan of work must receive approval in writing by the Geological Survey before operations may be commenced.

Company THE TEXAS COMPANY

Address Box 1270

Midland, Texas

By

[Signature]

Title District Superintendent