

(SUBMIT IN TRIPLICATE)

UNITED STATES
DEPARTMENT OF THE INTERIOR
GEOLOGICAL SURVEY

Land Office IC
Lease No. 06597 A
Unit 121

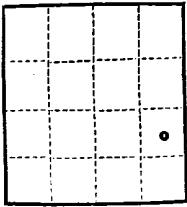

SUNDRY NOTICES AND REPORTS ON WELLS

NOTICE OF INTENTION TO DRILL.....	<input checked="" type="checkbox"/>	SUBSEQUENT REPORT OF WATER SHUT-OFF.....	
NOTICE OF INTENTION TO CHANGE PLANS.....		SUBSEQUENT REPORT OF SHOOTING OR ACIDIZING.....	
NOTICE OF INTENTION TO TEST WATER SHUT-OFF.....		SUBSEQUENT REPORT OF ALTERING CASING.....	
NOTICE OF INTENTION TO RE-DRILL OR REPAIR WELL.....		SUBSEQUENT REPORT OF RE-DRILLING OR REPAIR.....	
NOTICE OF INTENTION TO SHOOT OR ACIDIZE.....		SUBSEQUENT REPORT OF ABANDONMENT.....	
NOTICE OF INTENTION TO PULL OR ALTER CASING.....		SUPPLEMENTARY WELL HISTORY.....	
NOTICE OF INTENTION TO ABANDON WELL.....			

(INDICATE ABOVE BY CHECK MARK NATURE OF REPORT, NOTICE, OR OTHER DATA)

September 12th, 1955

Federal J. L. Bensdale

Well No. 1 is located 1980 ft. from N line and 660 ft. from E line of sec. 27

1/4, Section 27 1-20-1, 1-31- 1954
(1/4 Sec. and Sec. No.) (Twp.) (Range) (Meridian)
11th City W. Virginia
(Field) (County or Subdivision) (State or Territory)

The elevation of the derrick floor above sea level is 1210 ft. (estimated)

DETAILS OF WORK

(State names of and expected depths to objective sands; show sizes, weights, and lengths of proposed casings; indicate mudding jobs, cementing points, and all other important proposed work)

Propose to test the following sand series

Surface casing --- 11-3/4", 28#, 1440 (low) set 150 ft. w/700 sz.
Salt string --- 9-5/8", 28#, 1440 (low) set 2100 ft. w/2500 sz.
Low string --- 5-1/2", 15#, 1440 (low) set 6000 ft. w/3500 sz.

All depths are estimated. We will conform to all provisions of Order R-111, and furnish actual data as soon as it can be determined.

I understand that this plan of work must receive approval in writing by the Geological Survey before operations may be commenced.

Company AMERICAN OIL

Address 1211 ft. sec. 27, T1N, R1E

Port North 2, zone

By [Signature]

Title Chief Petroleum Engineer

OPERATOR RICHARDSON & BASS
LEASE FEDERAL - J. N. BAXENDALE
LOCATION NO. 1
COUNTY EDDY STATE NEW MEXICO

DATE 9-10-55
SCALE 1"=1000'

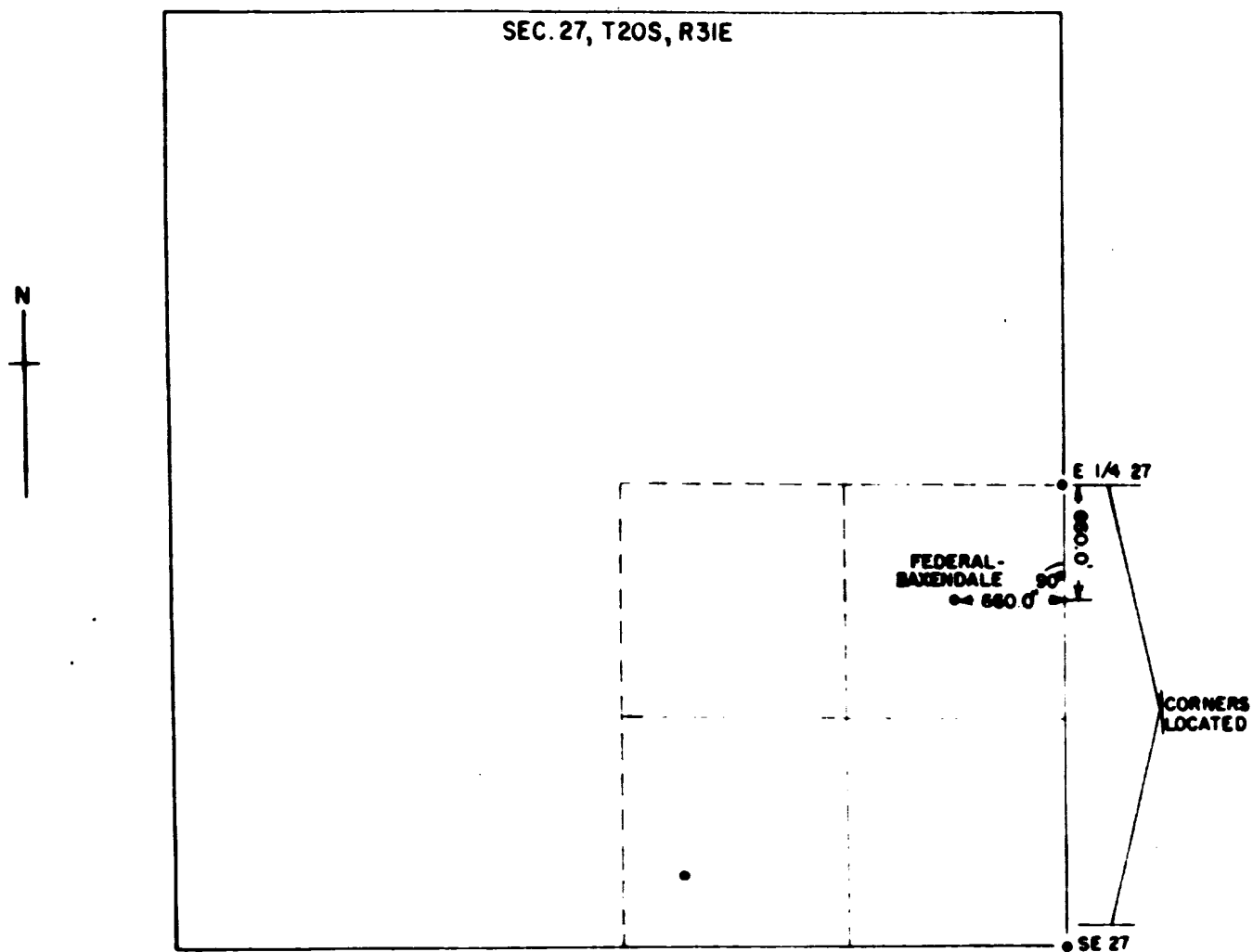

I CERTIFY THAT THE ABOVE PLAT WAS CONSTRUCTED
FROM NOTES TAKEN BY ME IN THE FIELD AND IS
TRUE AND CORRECT TO THE BEST OF MY KNOWLEDGE
AND BELIEF.

Ben T. Phillips, Jr.

BEN T. PHILLIPS, JR., R.L.S.

