

Copy to
J. J.

NUMBER OF COPIES RECEIVED	
DISTRIBUTION	
SANTA FE	
FILE	
U.S.G.S.	
LAND OFFICE	
TRANSPORTER	
OIL	
GAS	
PRODUCTION OFFICE	
OPERATOR	

NEW MEXICO OIL CONSERVATION COMMISSION
WELL LOCATION AND ACREAGE DEDICATION PLAT
SEE INSTRUCTIONS FOR COMPLETING THIS FORM ON THE REVERSE SIDE

FORM C-128
Revised 5/1/57

MAR 31 1965

SECTION A Indian Basin B

Operator Ralph Lowe		Lease O. L. C. Indian Basin		Well No. 1-
Unit Letter K	Section 14	Township 21S	Range 23E	County Eddy

Actual Footage Location of Well:
1650 feet from the South line and 1650 feet from the West line

Ground Level Elev. 3814	Producing Formation Upper Penn Shinarump	Pool Indian Basin (Upper Penn) Indian Basin (Shinarump)	Dedicated Acreage: 640 Acres
----------------------------	--	---	---------------------------------

1. Is the Operator the only owner in the dedicated acreage outlined on the plat below? YES ☒ NO ____ . ("Owner" means the person who has the right to drill into and to produce from any pool and to appropriate the production either for himself or for himself and another. (65-3-29 (e) NMSA 1935 Comp.)
2. If the answer to question one is "no," have the interests of all the owners been consolidated by communitization agreement or otherwise? YES ____ NO ____ . If answer is "yes," Type of Consolidation ____
3. If the answer to question two is "no," list all the owners and their respective interests below:

Owner	Land Description

SECTION B

R23E

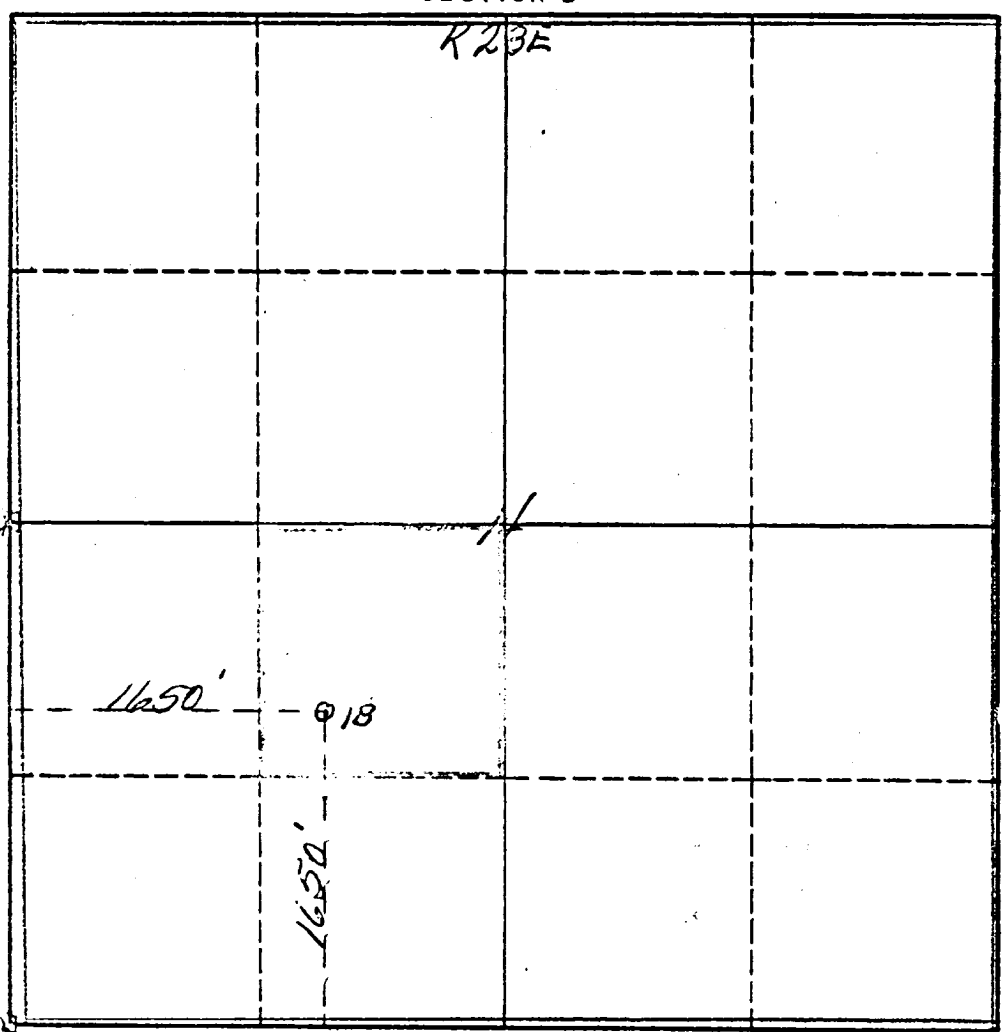

CERTIFICATION

I hereby certify that the information in SECTION A above is true and complete to the best of my knowledge and belief.

Name C. W. Murray
Position Agent
Company RALPH LOWE
Date December 13, 1962

I hereby certify that the well location shown on the plat in SECTION B was plotted from field notes of actual surveys made by me or under my supervision, and that the same is true and correct to the best of my knowledge and belief.

Date Surveyed November 13, 1962
Registered Professional Engineer and/or Land Surveyor James H. Brown
Certificate No. 542

T
21
S