

(SUBMIT IN TRIPLICATE)

UNITED STATES  
DEPARTMENT OF THE INTERIOR  
GEOLOGICAL SURVEY

Land Office

Lease No.

Unit

RECEIVED

MAY 31 1963

## SUNDRY NOTICES AND REPORTS ON WELLS

|                                                |                                            |
|------------------------------------------------|--------------------------------------------|
| NOTICE OF INTENTION TO DRILL                   | SUBSEQUENT REPORT OF WATER SHUT-OFF        |
| NOTICE OF INTENTION TO CHANGE PLANS            | SUBSEQUENT REPORT OF SHOOTING OR ACIDIZING |
| NOTICE OF INTENTION TO TEST WATER SHUT-OFF     | SUBSEQUENT REPORT OF ALTERING CASING       |
| NOTICE OF INTENTION TO RE-DRILL OR REPAIR WELL | SUBSEQUENT REPORT OF RE-DRILLING OR REPAIR |
| NOTICE OF INTENTION TO SHOOT OR ACIDIZE        | SUBSEQUENT REPORT OF ABANDONMENT           |
| NOTICE OF INTENTION TO PULL OR ALTER CASING    | SUPPLEMENTARY WELL HISTORY                 |
| NOTICE OF INTENTION TO ABANDON WELL            |                                            |

(INDICATE ABOVE BY CHECK MARK NATURE OF REPORT, NOTICE, OR OTHER DATA)

MAY 31, 1963

Well No. ~~2111~~ 32 is located 100 ft. from ~~100~~ [S] line and 200 ft. from [E] line of sec. 13

100 (1/4 Sec. and Sec. No.) 200 (Twp.) 100 (Range) 100 (Meridian)  
 100 (Field) 100 (County or Subdivision) 100 (State or Territory)

The elevation of the derrick floor above sea level is 3001 ft.

## DETAILS OF WORK

(State names of and expected depths to objective sands; show sizes, weights, and lengths of proposed casings; indicate mudding jobs, cementing points, and all other important proposed work)

Cement three joints of 7" casing at 93' with 20 sacks to shut off the surface waters. Drill a rotary hole to top of the sand and expected at a depth of about 115' and cement 1 1/2" casing with 50 sacks. Drill 4" rotary hole through the sand and. If a sandstone, will fill under U.S. supervision.

Salt section must be covered by cement. Sufficient cement must be used to fill back at least 600 feet.

N.M.O.C.C. approval must be obtained for unorthodox location prior to commencing producing or injection operations.

I understand that this plan of work must receive approval in writing by the Geological Survey before operations may be commenced.

Company Shell Co. Inc.Address El PasoEl Paso, TexasBy John D. LightTitle Agent

NEW MEXICO OIL CONSERVATION COMMISSION  
WELL LOCATION AND ACREAGE DEDICATION PLAT

FORM C-128  
Revised 5/1/57

SEE INSTRUCTIONS FOR COMPLETING THIS FORM ON THE REVERSE SIDE

SECTION A

|                                                                                                                                |                                          |                             |                                       |                             |
|--------------------------------------------------------------------------------------------------------------------------------|------------------------------------------|-----------------------------|---------------------------------------|-----------------------------|
| Operator<br><b>Well W. Mills</b>                                                                                               |                                          | Lease<br><b>1A-50797</b>    |                                       | Well No.<br><b>Wills-32</b> |
| Unit Letter<br><b>J</b>                                                                                                        | Section<br><b>13</b>                     | Township<br><b>20 South</b> | Range<br><b>28 East</b>               | County<br><b>Body</b>       |
| Actual Footage Location of Well:<br><b>1980</b> feet from the <b>South</b> line and <b>2630</b> feet from the <b>East</b> line |                                          |                             |                                       |                             |
| Ground Level Elev.<br><b>3250 topog</b>                                                                                        | Producing Formation<br><b>Yates sand</b> | Pool<br><b>Willsoll</b>     | Dedicated Acreage:<br><b>40</b> Acres |                             |

1. Is the Operator the only owner in the dedicated acreage outlined on the plat below? YES ☒ NO \_\_\_\_ . ("Owner" means the person who has the right to drill into and to produce from any pool and to appropriate the production either for himself or for himself and another. (65-3-29 (e) NMSA 1935 Comp.)
2. If the answer to question one is "no," have the interests of all the owners been consolidated by communitization agreement or otherwise? YES \_\_\_\_ NO \_\_\_\_ . If answer is "yes," Type of Consolidation \_\_\_\_\_
3. If the answer to question two is "no," list all the owners and their respective interests below:

| Owner | Land Description |
|-------|------------------|
|       |                  |

SECTION B

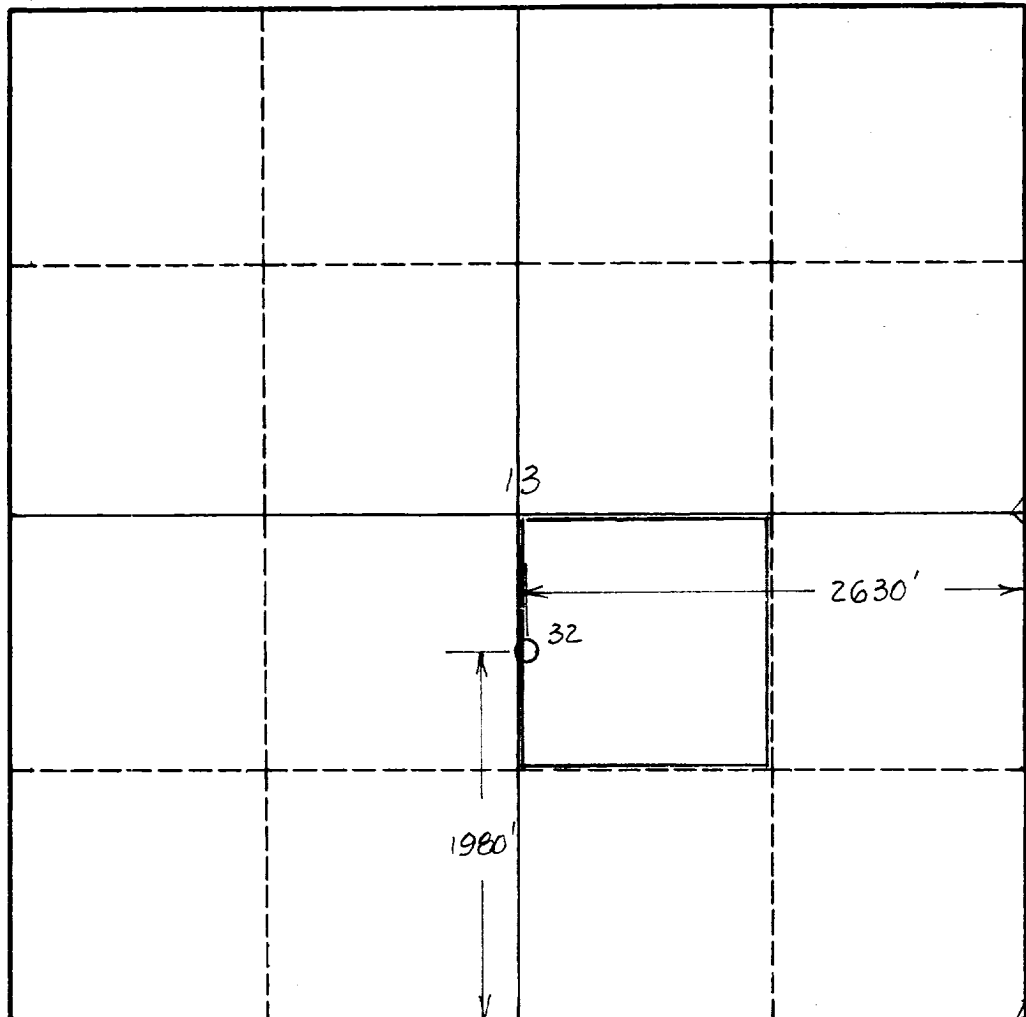

CERTIFICATION

I hereby certify that the information in SECTION A above is true and complete to the best of my knowledge and belief.

|          |                        |
|----------|------------------------|
| Name     | <b>Robert J. Light</b> |
| Position | <b>Agent</b>           |
| Company  | <b>W. W. Mills</b>     |
| Date     | <b>May 31, 1963</b>    |

I hereby certify that the well location shown on the plat in SECTION B was plotted from field notes of actual surveys made by me or under my supervision, and that the same is true and correct to the best of my knowledge and belief.

|                                                       |                    |
|-------------------------------------------------------|--------------------|
| Date Surveyed                                         | <b>5-10-63</b>     |
| Registered Professional Engineer and/or Land Surveyor | <b>[Signature]</b> |
| Certificate No.                                       | <b>772</b>         |

### INSTRUCTIONS FOR COMPLETION OF FORM C-128

1. Operator shall furnish and certify to the information called for in Section A.
2. Operator shall outline the dedicated acreage for *both* oil and gas wells on the plat in Section B.
3. A registered professional engineer or land surveyor registered in the State of New Mexico or approved by the Commission shall show on the plat the location of the well and certify this information in the space provided.
4. All distances shown on the plat must be from the outer boundaries of the Section.
5. If additional space is needed for listing owners and their respective interests as required in question 3 of Section A, please use space below.

30-015-10250

Administrative Order

WFX # 140

approved 5/31/63

Tonawanda Location

DBRID 153653

PROP 18883

POOI 52820