

UNITED STATES
DEPARTMENT OF THE INTERIOR
BUREAU OF LAND MANAGEMENT

NM OIL CORP. COMB. SIGN
RECEIVED
SEP 30 1993

FORM APPROVED
Budget Bureau No. 1004-0135
Expires: March 31, 1993

SUNDRY NOTICES AND REPORTS ON WELLS

Do not use this form for proposals to drill or to deepen or reentry to a different reservoir.
Use "APPLICATION FOR PERMIT—" for such proposals

SUBMIT IN TRIPLICATE

1. Type of Well
☐ Oil Well ☒ Gas Well ☐ Other

2. Name of Operator
Kerr-McGee Corporation

3. Address and Telephone No.
P.O. Box 250, Amarillo, Texas 79189

4. Location of Well (Footage, Sec., T., R., M., or Survey Description)
J Sec. 30 T21S R24E
1650 FSL, 1650 FEL

5. Lease Designation and Serial No.
NM 029301

6. If Indian, Allottee or Tribe Name

7. If Unit or CA, Agreement Designation
J

8. Well Name and No.
Martha Creek Com. No. 11

9. API Well No.
30-015-10323

10. Field and Pool, or Exploratory Area
Indian Basin

11. County or Parish, State
Eddy, New Mexico

12. CHECK APPROPRIATE BOX(S) TO INDICATE NATURE OF NOTICE, REPORT, OR OTHER DATA

TYPE OF SUBMISSION	TYPE OF ACTION	
<input type="checkbox"/> Notice of Intent	<input type="checkbox"/> Abandonment	<input type="checkbox"/> Change of Plans
<input checked="" type="checkbox"/> Subsequent Report	<input type="checkbox"/> Recompletion	<input type="checkbox"/> New Construction
<input type="checkbox"/> Final Abandonment Notice	<input type="checkbox"/> Plugging Back	<input type="checkbox"/> Non-Routine Fracturing
	<input type="checkbox"/> Casing Repair	<input type="checkbox"/> Water Shut-Off
	<input type="checkbox"/> Altering Casing	<input type="checkbox"/> Conversion to Injection
	<input checked="" type="checkbox"/> Other Temporary Abandonment	<input type="checkbox"/> Dispose Water

(Note: Report results of multiple completion on Well Completion or Recompletion Report and Log form.)

13. Describe Proposed or Completed Operations (Clearly state all pertinent details, and give pertinent dates, including estimated date of starting any proposed work. If well is directionally drilled, give subsurface locations and measured and true vertical depths for all markers and zones pertinent to this work.)*

We wish to leave this well in it's TA status while engineering studies it for recompletion or PA.

Attached is a chart + 3 copies of a casing integrity test conducted on Sept. 23, 1993.

APPROVED FOR 12 MONTH PERIOD
ENDING 10/18/94

RECEIVED
SEP 21 11 27 AM '93

14. I hereby certify that the foregoing is true and correct

Signed Gray H. Palmer Title District Production Foreman Date 9-24-93

(This space for Federal or State office use)

Approved by (ORIG. SGD.) JOE G. LARA Title PETROLEUM ENGINEER Date 10/18/93

Conditions of approval, if any:

Title 18 U.S.C. Section 1001, makes it a crime for any person knowingly and willfully to make to any department or agency of the United States any false, fictitious or fraudulent statements or representations as to any matter within its jurisdiction.

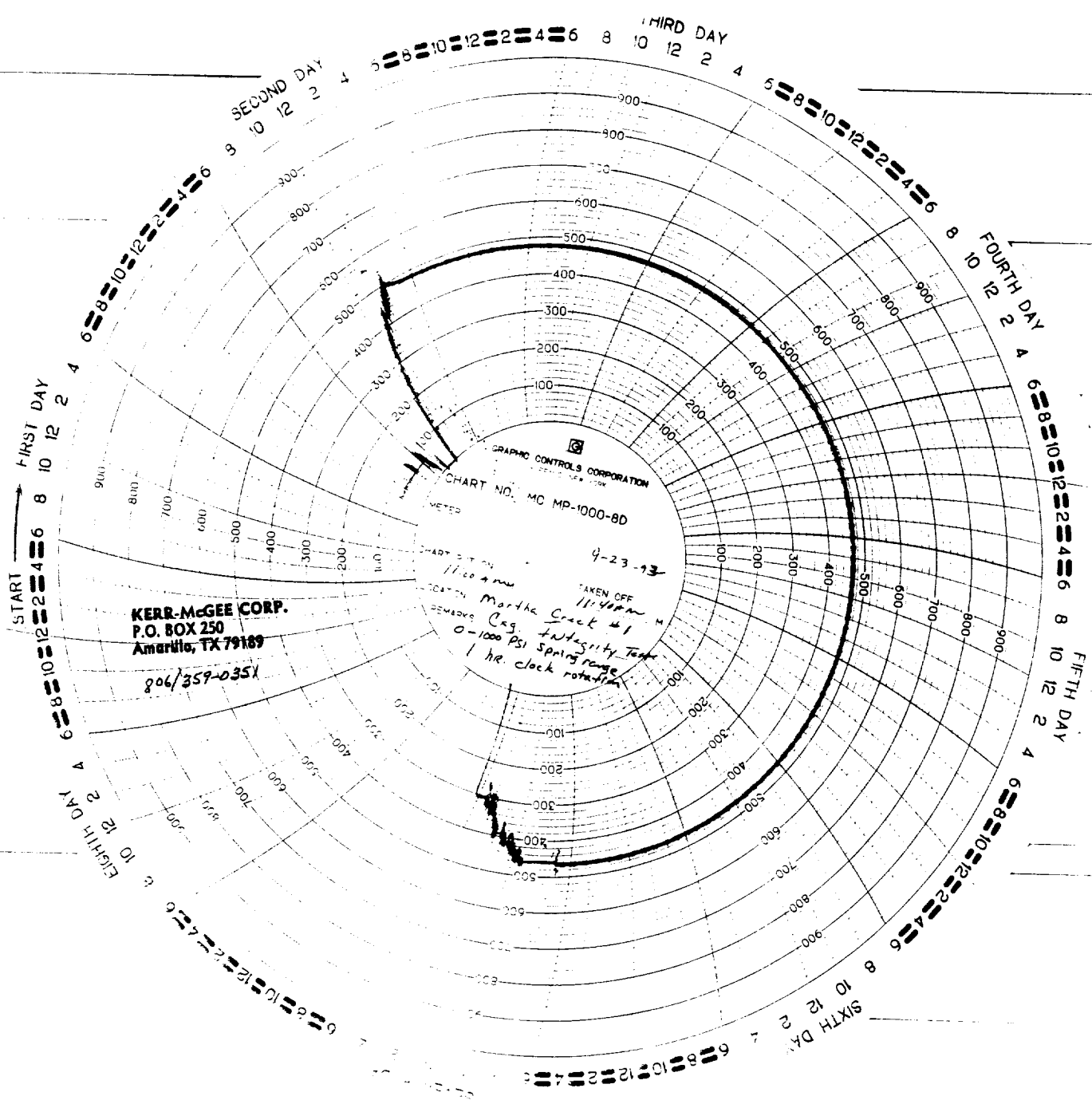

KERR-MCGEE CORP.
P.O. BOX 250
Amarillo, TX 79189
806/359-0351

GRAPHIC CONTROLS CORPORATION
CHART NO. MC MP-1000-80
TAKEN OFF 11:40 AM
Martha Creek #1
0-1000 PSI Spring range
1 hr. clock rotation