

UNITED STATES
DEPARTMENT OF THE INTERIOR
BUREAU OF LAND MANAGEMENT

N.M. Cons. Division
811 S. 1st Street
Artesia, NM 88210-2825

FORM APPROVED
Budget Bureau No. 1004-0135
Expires March 31, 1993

SUNDRY NOTICES AND REPORTS ON WELLS

Do not use this form for proposals to drill or to deepen or reentry to a different reservoir.
Use "APPLICATION FOR PERMIT—" for such proposals

SUBMIT IN TRIPLICATE

1. Type of Well
☐ Oil Well ☒ Gas Well ☐ Other

2. Name of Operator
DEVON ENERGY CORPORATION (NEVADA)

3. Address and Telephone No.
20 NORTH BROADWAY, SUITE 1500, OKLAHOMA CITY, OKLAHOMA 73102 (405) 235-3615

4. Location of Well (Footage. Sec., T., R., M., or Survey Description)
Section 30, T21S, R24E, Unit J, Eddy County, New Mexico

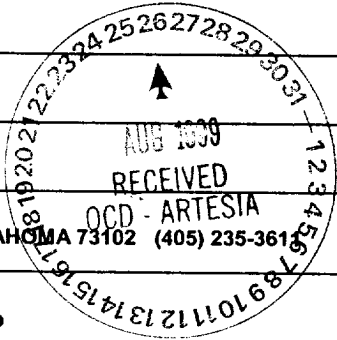

5. Lease Designation and Serial No.
NM-NM029301

6. If Indian, Allottee or Tribe Name
N/A

7. If Unit or CA, Agreement Designation
SW-257

8. Well Name and No.
Martha Creek Gas Com. Lease

9. API Well No.

10. Field and Pool, or Exploratory Area
Indian Basin

11. County or Parish, State
Eddy Cnty, NM

CHECK APPROPRIATE BOX(s) TO INDICATE NATURE OF NOTICE, REPORT, OR OTHER DATA

TYPE OF SUBMISSION	TYPE OF ACTION	
<input checked="" type="checkbox"/> Notice of Intent	<input type="checkbox"/> Abandonment	<input type="checkbox"/> Change of Plans
<input type="checkbox"/> Subsequent Report	<input type="checkbox"/> Recompletion	<input checked="" type="checkbox"/> New Construction
<input type="checkbox"/> Final Abandonment Notice	<input type="checkbox"/> Plugging Back	<input type="checkbox"/> Non-Routine Fracturing
	<input type="checkbox"/> Casing Repair	<input type="checkbox"/> Water Shut-Off
	<input type="checkbox"/> Altering Casing	<input type="checkbox"/> Conversion to Injection
	<input type="checkbox"/> Other _____	<input type="checkbox"/> Dispose Water

(Note: Report results of multiple completion on Well Completion or Recompletion Report and Log form.)

13. Describe Proposed or Completed Operations (Clearly state all pertinent details, and give pertinent dates, including estimated date of starting any proposed work. If well is directionally drilled, give subsurface locations and measured and true vertical depths for all markers and zones pertinent to this work.)*

Please be advised, concerning the Martha Creek Gas Com. lease, that Devon Energy Corporation (Nevada) is proposing construction of a compressor pad for the following wells. Attached is a plat, compressor pad diagram, location map and an archeological clearance survey.

Martha Creek Gas Com. #1, 1650' FSL & 1650' FEL, Unit J, Section 30-T21S-R24E, Eddy Cnty, NM, Prdg
Martha Creek Gas Com. #5, 660' FNL & 859' FEL, Lot 5, Section 30-T21S-R24E, Eddy Cnty, NM Proposed

14. I hereby certify that the foregoing is true and correct

Signed Candace R. Graham
(This space for Federal or State office use)

Candace R. Graham
Title Engineering Technician

Date July 26, 1999

Approved by Joe G. Lara
Conditions of approval, if any:

Title Acting Com

Date AUG 26 1999

Title 18 U.S.C. Section 1001, makes it a crime for any person knowingly and willfully to make to any department or agency of the United States any false, fictitious or fraudulent statements or representations to any matter within its jurisdiction.

*See Instruction on Reverse Side

PLAT OF PROPOSED 0.17 ACRE TRACT IN
SECTION 30, T-21-S, R-24-E, N.M.P.M.
EDDY COUNTY, NEW MEXICO

BEARINGS BASED ON NEW MEXICO STATE
PLANE GRID - EAST ZONE, NAD 27

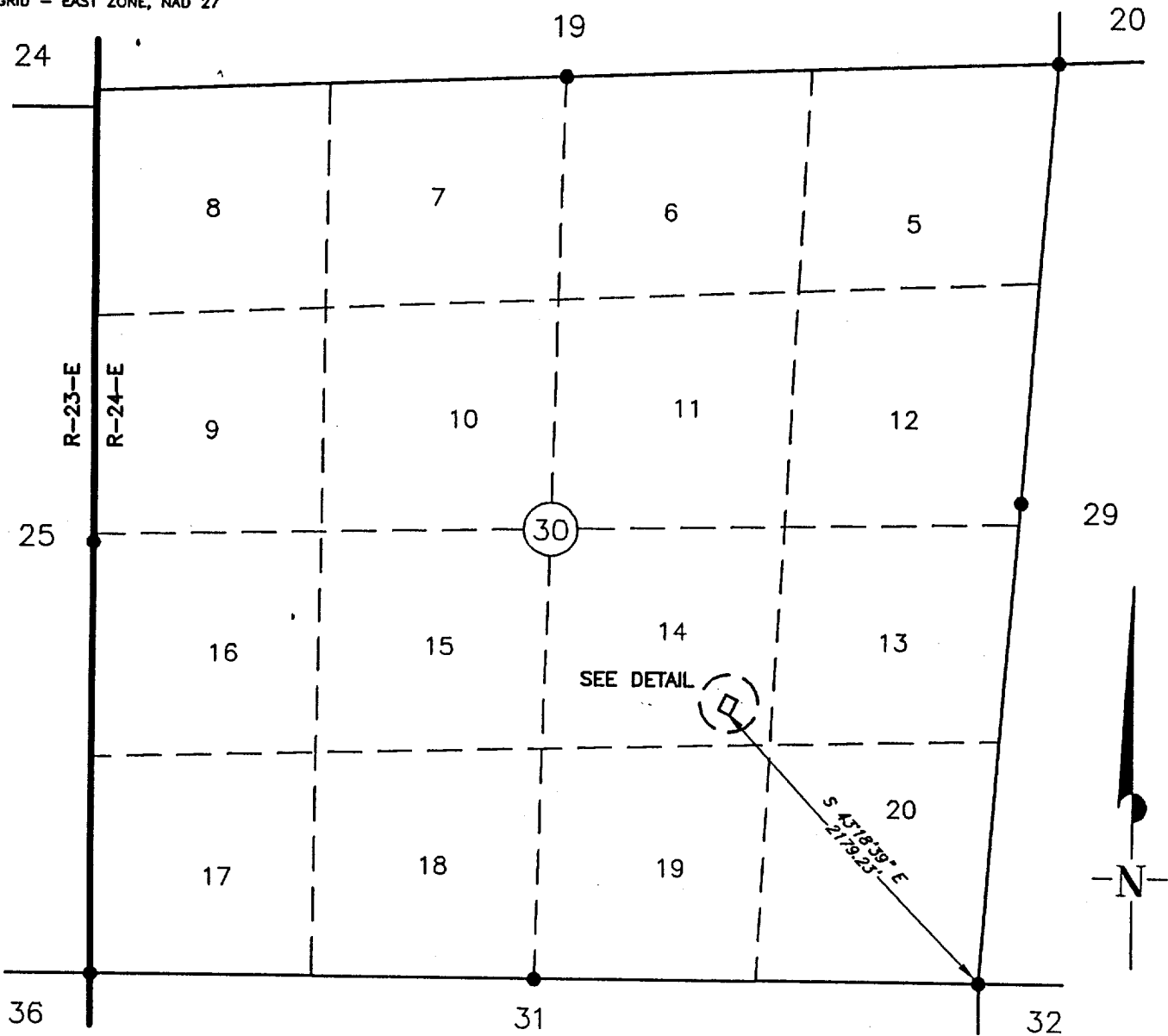

LEGAL DESCRIPTION

All that certain tract or parcel of land in Section 30, T-21-S, R-24-E, N.M.P.M., Eddy County, New Mexico, being more particularly described as follows:

BEGINNING at the Southeast corner of this tract or parcel from whence a USGLO Brass Cap found for the Southeast corner of said Section 30 bears S 43°18'39\"/>

THENCE N 63°36'04\"/>

THENCE N 26°23'56\"/>

THENCE S 63°36'04\"/>

THENCE S 26°23'56\"/>

POINT OF BEGINNING, and containing 0.17 Acres, more or less.

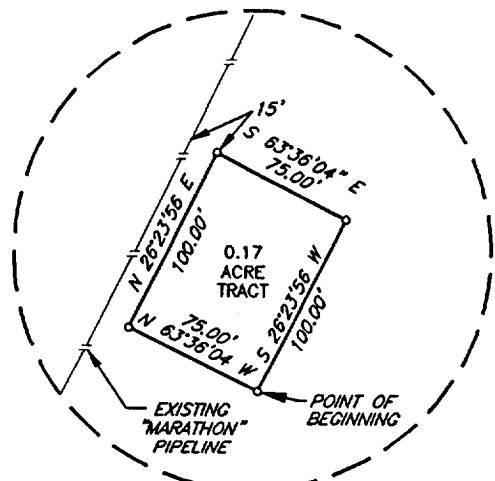

DETAIL VIEW
SCALE: 1" = 100'

I, V. Lynn Bezner, a Registered Professional Land Surveyor, and an authorized agent of Topographic Land Surveyors, do hereby certify that the above described tract of land was surveyed and staked on the ground as shown herein.

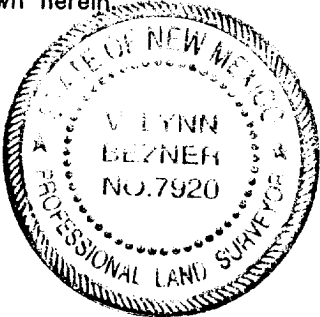

V. Lynn Bezner
New Mexico Reg. No. 7920

				DEVON ENERGY CORP.	SCALE:	1" = 1000'
					DATE:	JUNE 23, 1999
					JOB NO.:	64027
NO.	REVISION	DATE	BY	SURVEYING AND MAPPING BY TOPOGRAPHIC LAND SURVEYORS MIDLAND, TEXAS		
SURVEYED BY:		R.J.O.				
DRAWN BY:		V.H.B.				51 NE
APPROVED BY:		V.L.B.				SHEET : 1 OF 1

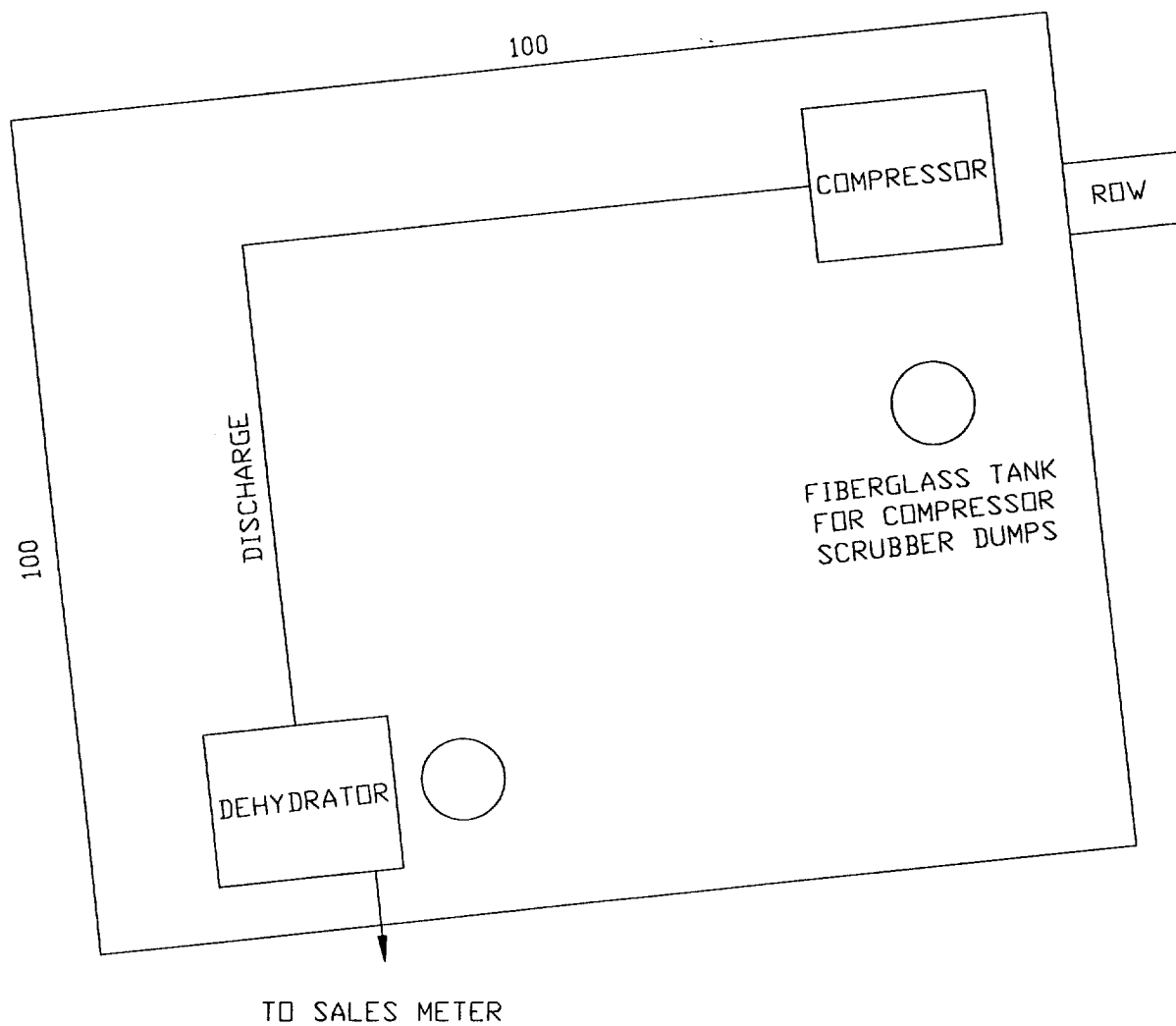



N



devon
ENERGY SERVICES

INDIAN BASIN AREA
EDDY COUNTY, NEW MEXICO

MARTHA CREEK GAS COM COMPRESSOR

7/99

File: MARTHA-1

R 23 E

R 24 E

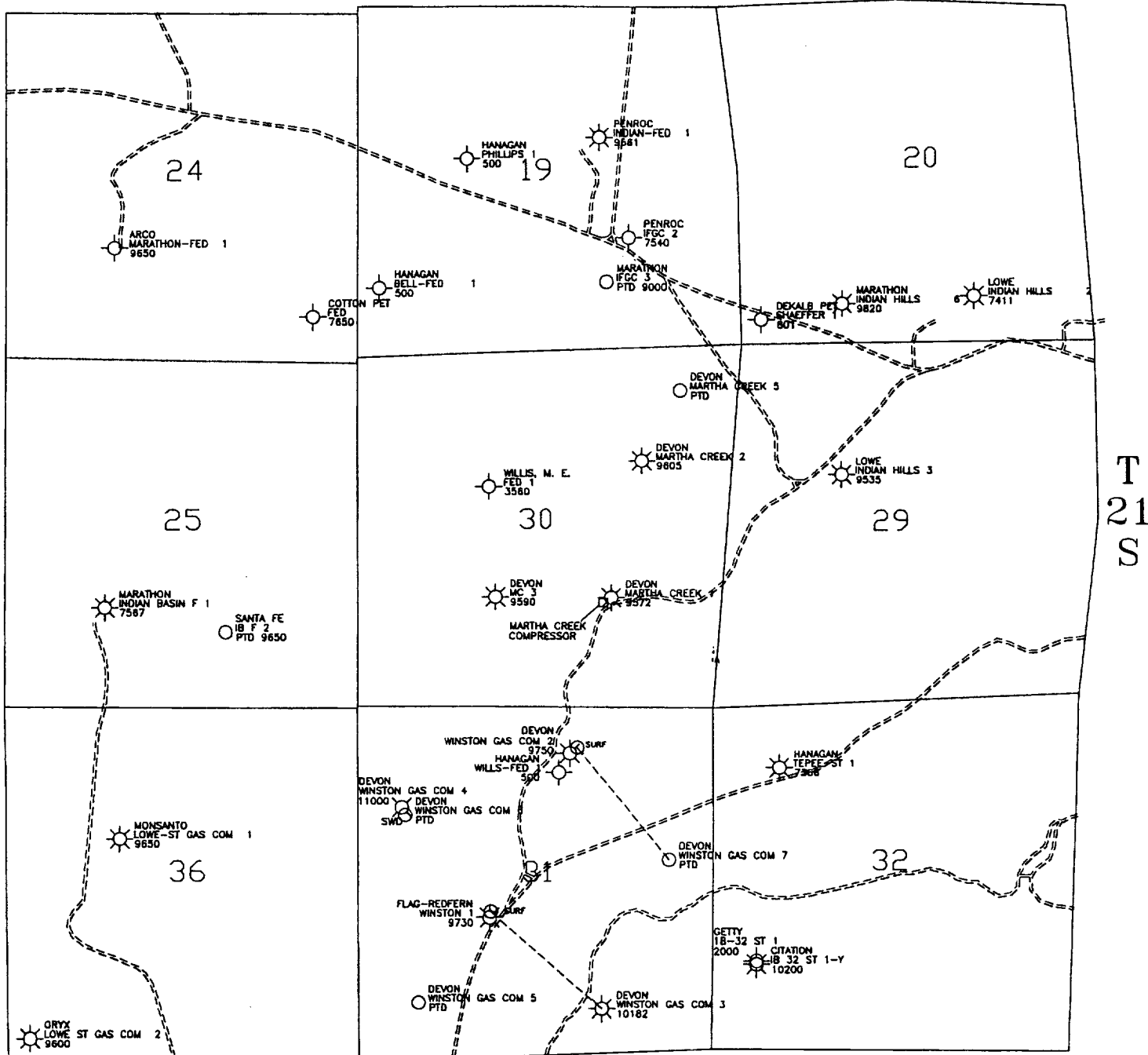

N

MARTHA-1

Wells updated to 8/97

devon

INDIAN BASIN AREA
EDDY COUNTY, NEW MEXICO

MARTHA CREEK GAS COM LEASE

Scale in Feet
1000 0 1000 2000 3000 4000

WF

7/99

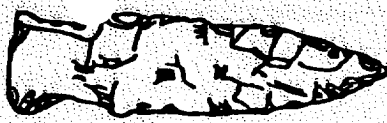

Desert West

ARCHAEOLOGICAL SERVICES

July 26, 1999

Mr. Wally Frank
DEVON ENERGY CORPORATION
20 North Broadway, Suite 1500
Oklahoma City, Ok 73102

*Martha Creek
Gas Com. Lease*

Dear Mr. Frank:

Enclosed please find your copy of Desert West Archaeological Services (DWAS) Clearance Report for DEVON ENERGY CORPORATION's proposed compressor site (tract of land) in Section 30, T21S, R24E, NMPM, Eddy County, New Mexico. No cultural resources were recorded during this survey; therefore, archaeological clearance is recommended for DEVON ENERGY CORPORATION's proposed compressor site (tract of land) as presently staked. No further archaeological work should be required.

The Bureau of Land Management will review this report and make the final decision on archaeological clearance for your project.

If you have any questions, please call our office.

Sincerely,



Arita Slate

Enclosure

Xc: Mr. Daryl Lowder, Devon Energy Corporation, Artesia, NM (1)
Bureau of Land Management, Carlsbad Field Office, Carlsbad, NM (2)

APPENDIX B.

TITLE PAGE/ABSTRACT/
NEGATIVE SITE REPORT
CARLSBAD FIELD OFFICE

BLM/ RDO 1/95

1. BLM Report No.	2. (ACCEPTED) (REJECTED)	3. NMCRIS No. 65369
4. Title of Report (Project Title): Archaeological survey of Devon Energy Corporation's proposed tract of land in Section 30, T21S, R24E, NMPM, Eddy County, NM.		5. Project Date(s) 7-23-1999
		6. Report Date - 7-23-1999
7. Consultant Name & Address: Direct Charge: David Wilcox Name: Desert West Archaeological Services Address: P.O. Box 645, Carlsbad, NM 88220 Authors Name: David Wilcox Field personnel names - David Wilcox Phone (505) 887-7646		8. Permit No. 123-2920-99-T NM99-077
		9. Consultant Report No. DWAS 99-26JY
10. Sponsor Name and Address: Indiv. Responsible: Mr. Wally Frank Name: Devon Energy Corporation Address: 20 North Broadway, Suite 1500 Oklahoma City, Ok 73102 Phone (915) 552-4595		11. For BLM Use only.
		12 ACREAGE: Total No. of acres surveyed - 0.17 Per Surface - Ownership: Federal
13. Location & Area: (Maps Attached if negative survey) a. State - NM b. County - Eddy c. BLM Field Office: Carlsbad d. Nearest City or town: Happy Valley, NM e. Location: Section 30, T21S, R24E Well Pad footages: f. 7.5' Map Name(s) and Code Numbers(s): Martha Creek, NM (1978 [32104-D5]). g. Area: Block: Impact: within the staked area Surveyed: 75' x 100' Linear: Impact: Surveyed:		

14. a. Records Search:

Location: BLM and ARMS

Date: 7-23-1999

Conducted by: David Wilcox

List by LA# All sites within .25 miles of the project:

(Those sites within 500' are to be shown on the project map)

According to these records, there are two sites, which fall within a ¼ mile radius of the project (LA 114840 and LA 110359). Linear project 98-798 is to the south of this survey, and well pad project 98-264 is close to this survey's perimeter.

b. Description of undertaking:

Class III pedestrian survey of Devon Energy Corporation's proposed tract of land in Section 30, T21S, R24E, NMPM, Eddy County, NM.

c. Environmental Setting (NRCS soil designation; vegetative community; etc.)

Vegetation – Ocotillo, juniper, assorted grasses, lechuguilla, snakeweed, mesquite and sumac.

Topography – This project lies on a flat limestone terrace. A buried pipeline corridor parallels outside the western boundary, and a two-track parallels inside the western boundary. The northern perimeter is a terrace break that overlooks Rocky Arroyo and an existing well pad. The southern edge of this rectangular surveyed area is abutted on an existing lease road, a buried phone line and two surface pipelines.

Soils – Limestone rock land-Ector association: Rock land and very shallow, stony and rocky, loamy soils over limestone; on hills and mountains.

d. Field Methods:

Transect Intervals: straight and zigzag transects, spaced not greater than 15 meters apart

Crew Size: 1

Time in Field: ¼ hour total

Collections: no

Cultural Resource Findings: n/a

16. Management Summary (Recommendations):

Archaeological clearance for Devon Energy Corporation's proposed tract of land in Section 30, T21S, R24E, NMPM, Eddy County, NM is recommended as staked.

I maintain that the information provided above is correct and accurate and meets all appreciable BLM standards.

Responsible Archaeologist

Signature

Date

Figure 1. Topographic map of USGS 7.5' Series Martha Creek, NM (1978) showing the project area in Section 30, T21S, R24E.

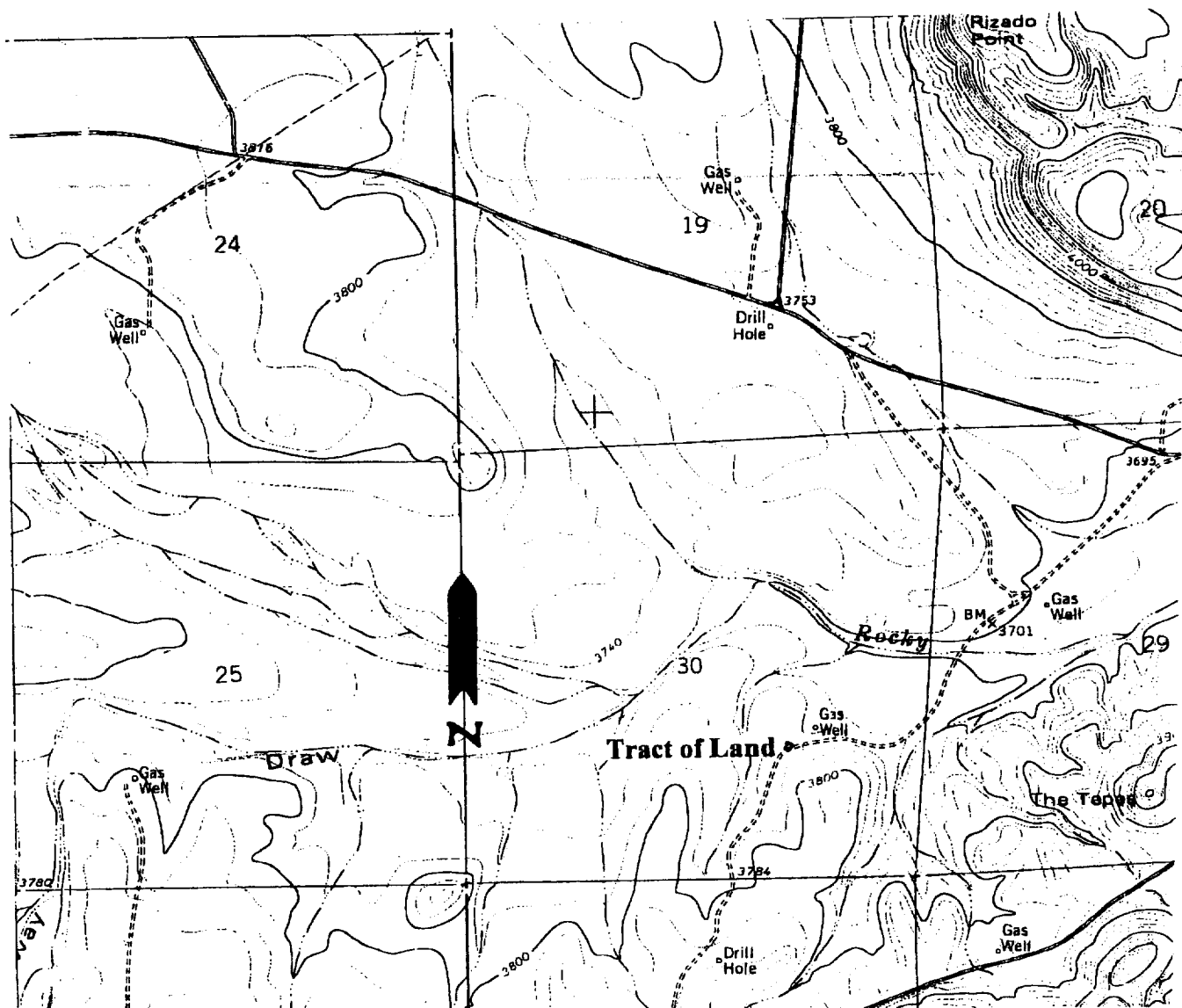

Figure 1. Showing DEVON ENERGY CORPORATION's proposed compressor site (tract of land) in Section 30, T21S, R24E, NMPM, Eddy County, New Mexico. Map Reference: USGS 7.5' series, Martha Creek, NM (1978)