

UNITED STATES
DEPARTMENT OF THE INTERIOR
BUREAU OF LAND MANAGEMENT

FORM APPROVED
Budget Bureau No. 1004-0135
Expires March 31, 1993

1997

SUNDRY NOTICES AND REPORTS ON WELLS

Do not use this form for proposals to drill or deepen or reentry to a different reservoir.

Use "APPLICATION FOR PERMIT-" for such proposals

SUBMIT IN TRIPLICATE

1. Type of well
☐ Oil ☒ Gas ☐ Other

MAY - 7 1997

2. Name of Operator
CHEVRON U.S.A. PRODUCTION CO., INC.

3. Address and Telephone No.
P. O. BOX 1150, MIDLAND, TX 79702 Attn: Reggie Holzer (915) 687-7182

4. Location of Well (Footage, Sec., T., R., M., or Survey Description)
Section 3, T22S - R23E
1,953' FNL - 1,650' FEL
Unit G

5. Lease Designation and Serial No.

NM 06953A

6. If Indian, Allottee or Tribe Name

N/A

7. Unit or CA, Agreement Designation
SW 241

8. Well Name and No.

Bogle Flats Unit Com Well No. 1

9. API Well No.

API No. 300151038300

10. Field and Pool, or Exploratory Area

Indian Basin

11. County or Parish, State

Eddy County, NM

CHECK APPROPRIATE BOX(S) TO INDICATE NATURE OF NOTICE, REPORT, OR OTHER DATA

12 TYPE OF SUBMISSION	TYPE OF ACTION	
<input checked="" type="checkbox"/> Notice of Intent	<input type="checkbox"/> Abandonment	<input type="checkbox"/> Change of Plans
<input type="checkbox"/> Subsequent Report	<input type="checkbox"/> Recompletion	<input checked="" type="checkbox"/> New Construction
<input type="checkbox"/> Final Abandonment Notice	<input type="checkbox"/> Plugging Back	<input type="checkbox"/> Non-Routine Fracturing
	<input type="checkbox"/> Casing Repair	<input type="checkbox"/> Water Shut-Off
	<input type="checkbox"/> Altering Casing	<input type="checkbox"/> Conversion to Injection
	<input type="checkbox"/> Other	<input type="checkbox"/> Dispose Water

(Write legend number of multiple completion on Well Completion or Recompletion Report and Log Sheet.)

13. Describe Proposed or Completed Operations (Clearly state all pertinent details, and give pertinent dates, including estimate date of starting any proposed work. If well is directionally drilled, give subsurface locations and measured and true vertical depths for all markers and zones pertinent to this work.)

Chevron submits for your approval the the current site security diagram for the subject well. The two rental compressors (Ajax DPC 300 and Ajax DPC 360) have been removed and a new Ajax Model 2803 has been installed. The new compressor is also leased form Tidewater and is not permanently installed. The unit was installed on the existing caliche well pad and additional surface disturbance did not occur.

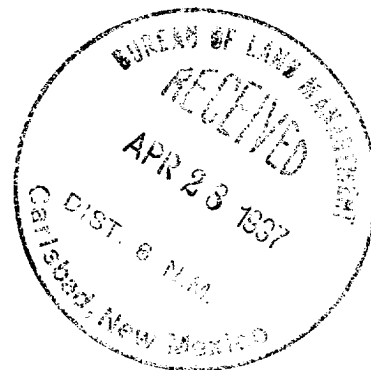

14. I hereby certify that the foregoing is true and correct.

Signed

Reggie Holzer

Title Sr. Facilities Engineer

Date April 24, 1997

(This space for Federal or State office use)

Approved by

ORIG. SCS, DAVID R. GLASS

Title

PETROLEUM ENGINEER

Date

MAY 06 1997

Conditions of approval, if any:

Title 18 U.S.C. Section 1001, makes it a crime for any person knowingly and willfully to make to any department or agency of the United States any false, fictitious or fraudulent statements or representations as to any matter within its jurisdiction.

*See Instructions on Reverse Side

VERT. SEPARATOR
250 PSI MAMP

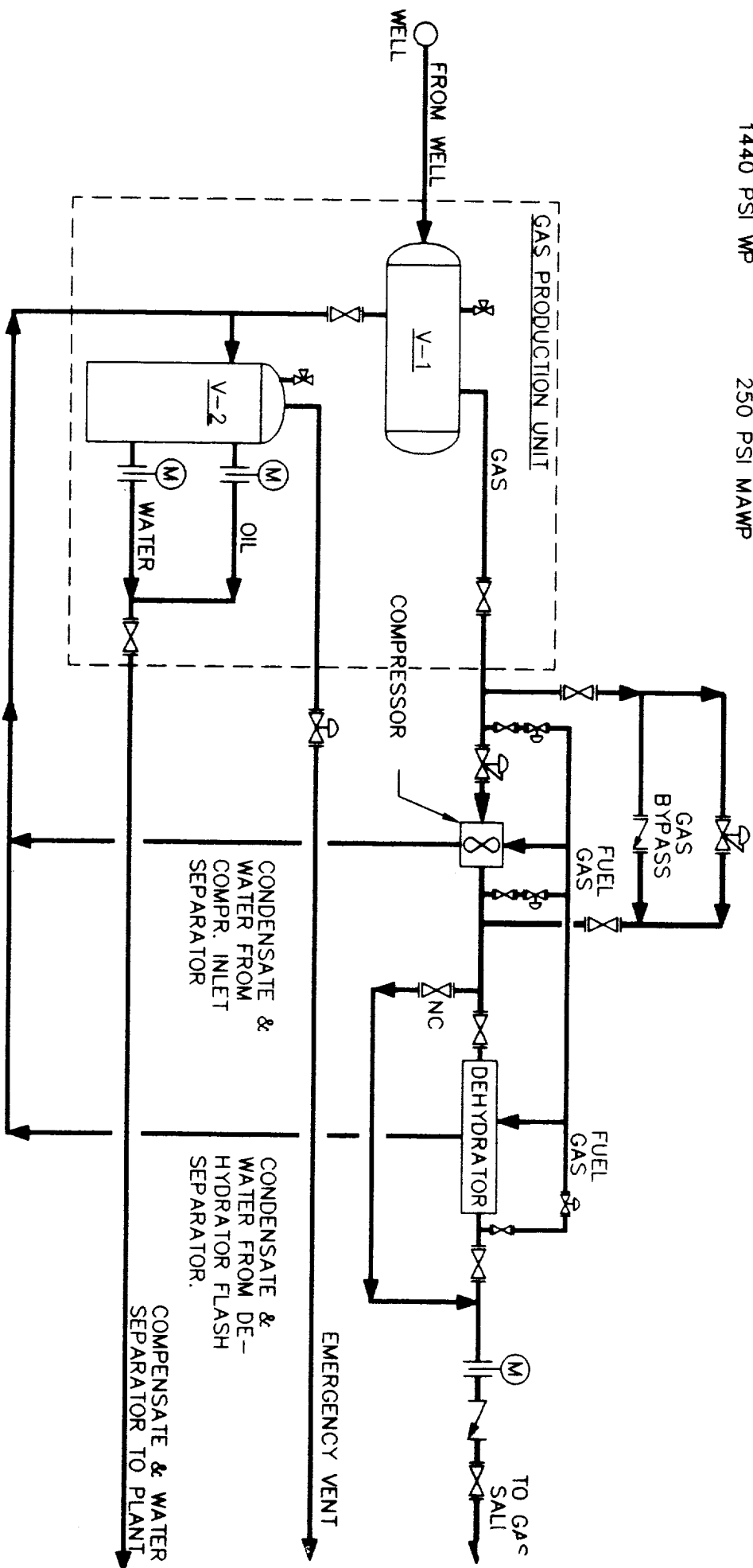

OPERATOR: CHEVRON USA PROD. CO.

P.O. BOX 1150
MIDLAND, TX. 79702

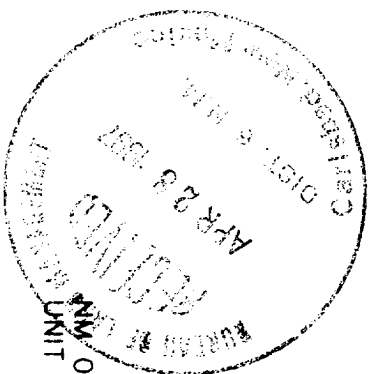
[illegible]