

NUMBER OF COPIES RECEIVED	
DISTRIBUTION	
SANTA FE	
FILE	
U.S.S.T.	
LAND OFFICE	
TRANSPORTER	OIL
	GAS
PROBATION OFFICE	
OPERATOR	

FORM C-128
Revised 5/1/57

NEW MEXICO OIL CONSERVATION COMMISSION WELL LOCATION AND ACREAGE DEDICATION PLAT SEE INSTRUCTIONS FOR COMPLETING THIS FORM ON THE REVERSE SIDE

SECTION A

Operator Sun Oil Company		Lease Bright-Federal Gas Com		Well No. 1
Unit Letter 6	Section 21	Township 21-S	Range 23-E	County Eddy
Actual Footage Location of Well: 1658.4 feet from the North line and 1681.6 feet from the East line Sec. 21				
Ground Level Elev. 3883'	Producing Formation Cisco-Canyon Carbonate	Pool Indian Basin	Dedicated Acreage: 641.71 Acres	

1. Is the Operator the only owner in the dedicated acreage outlined on the plat below? YES _____ NO ☒ ("Owner" means the person who has the right to drill into and to produce from any pool and to appropriate the production either for himself or for himself and another. (65-3-29 (a) NMSA 1935 Comp.)
2. If the answer to question one is "no," have the interests of all the owners been consolidated by communitization agreement or otherwise? YES ☒ NO _____. If answer is "yes," Type of Consolidation **Communitization Agreement**
3. If the answer to question two is "no," list all the owners and their respective interests below:

Owner	Land Description
RECEIVED	
JAN 31 1966	

SECTION B

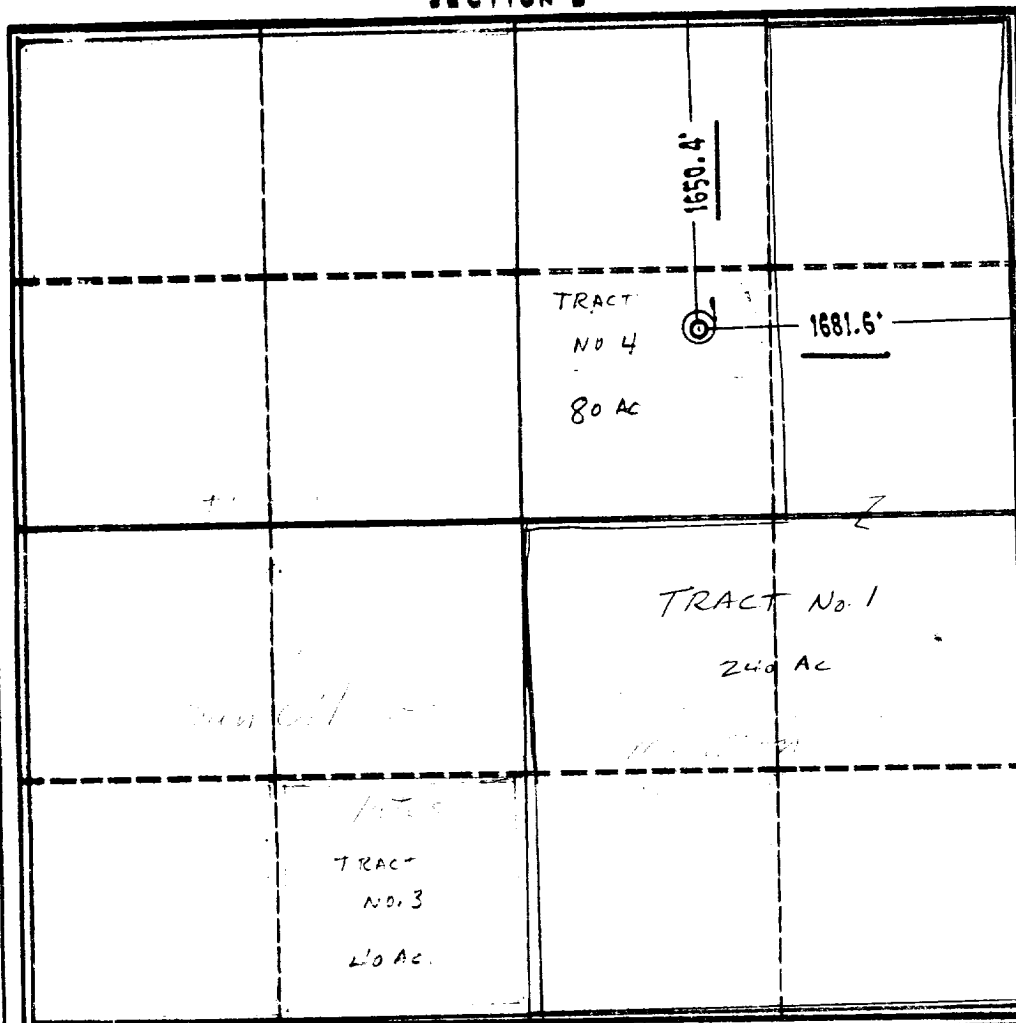

CERTIFICATION

ARTESIA, OFFICE

I hereby certify that the information in SECTION A above is true and complete to the best of my knowledge and belief.

Name <i>B. K. B. B.</i>
Position Asst. to the Regional Supt.
Company Sun Oil Company
Date 4-13-64

I hereby certify that the well location shown on the plat in SECTION B was plotted from field notes of actual surveys made by me or under my supervision, and that the same is true and correct to the best of my knowledge and belief.

Date Surveyed <i>4-13-64</i>
Registered Professional Engineer and/or Land Surveyor <i>Robert T. Houser</i>
Certificate No. 25 3050

RECEIVED

JAN 31 1966

O. C. C.
ARTESIA, OFFICE

R. N. Enfield

Marathon

Marathon

17

16

15

Enfield-W. Indian
Basin Unit

State of New Mexico

U.S.A.

California Oil Co.

Marathon

Sun Oil Co.

1650.4'

1681.6'

50°07'W - 2630.6'

(Sun Oil Co.)
(U.S.A.)
(280.84 Ac)

21

22

T21S - R23E

Bright-Federal
641.71 Ac.

South - 2640.6'

U.S.A.

(40.08 Ac)

N89°56'W - 2643.8'

N89°56½'W - 2642.9'

Marathon

Union Oil Co.

Ralph Lowe

29

28

27

U.S.A.

U.S.A.

U.S.A.

RECEIVED
APR 10 1964
U. S. GEOLOGICAL SURVEY
ARTESIA, NEW MEXICO

I, Robert L. Howell, Registered Public Surveyor,
certify that this plat is accurately drawn to scale
and correctly reflects all pertinent, and required
data to the best of my knowledge and belief.

Robert L. Howell

SEC. 21 - T21S - R23E
EDDY COUNTY, NEW MEXICO
SCALE: 1"=1000'
4-14-64
N.M.O.C.C. NO. 6