











NEW MEXICO OIL CONSERVATION COMMISSION  
WELL LOCATION AND ACREAGE DEDICATION PLAT

FORM C-120  
Revised 5/1/57

SEE INSTRUCTIONS FOR COMPLETING THIS FORM ON THE REVERSE SIDE

SECTION A

Operator MARATHON OIL COMPANY		Lease NORTH INDIAN BASIN UNIT		Well No. 4
Unit Letter J	Section 16	Township 21 SOUTH	Range 23 EAST	County EDDY
Actual Footage Location of Well: 1650 feet from the SOUTH line and 1651.63 feet from the EAST line				
Ground Level Elev.	Producing Formation UPPER PENNSYLVANIAN	Pool INDIAN BASIN UPPER PENN	Dedicated Acreage: 640 Acres	

1. Is the Operator the only owner in the dedicated acreage outlined on the plat below? YES \_\_\_\_\_ NO X . ("Owner" means the person who has the right to drill into and to produce from any pool and to appropriate the production either for himself or for himself and another. (65-3-29 (e) NMSA 1935 Comp.)
2. If the answer to question one is "no," have the interests of all the owners been consolidated by communitization agreement or otherwise? YES X NO \_\_\_\_\_. If answer is "yes," Type of Consolidation Unitization Agreement
3. If the answer to question two is "no," list all the owners and their respective interests below:

Owner	Land Description
	<b>RECEIVED</b>
	<b>MAY 17 1965</b>

SECTION B

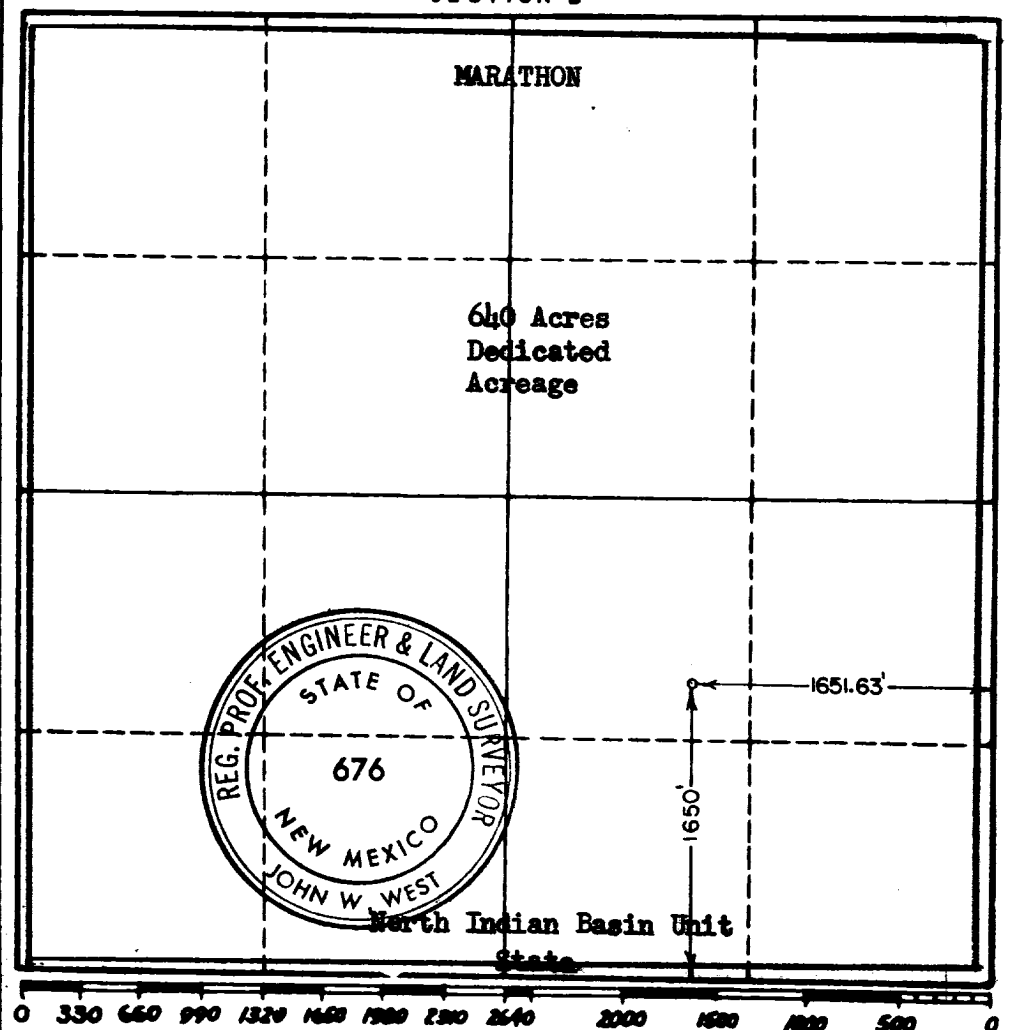

CERTIFICATION

ARTESIA, OFFICE

I hereby certify that the information in SECTION A above is true and complete to the best of my knowledge and belief.

*John R. Barber*  
Name  
John R. Barber

Position  
Area Petroleum Engineer

Company  
Marathon Oil Company

Date  
5-14-65

I hereby certify that the well location shown on the plat in SECTION B was plotted from field notes of actual surveys made by me or under my supervision, and that the same is true and correct to the best of my knowledge and belief.

Date Surveyed  
4-27-65

Registered Professional Engineer  
and/or Land Surveyor, JOHN W. WEST

*John W. West*  
Certificate No.  
N.M. - P.E. & L.S. NO. 676