

NEW MEXICO OIL CONSERVATION COMMISSION
WELL LOCATION AND ACREAGE DEDICATION PLAT

FORM C-128
Revised 5/1/57

SEE INSTRUCTIONS FOR COMPLETING THIS FORM ON THE REVERSE SIDE

SECTION A

Operator JOHN H. TRIGG		Lease FEDERAL" IB"		Well No. 2
Unit Letter F	Section 7	Township 22 SOUTH	Range 24 EAST	County EDDY
Actual Footage Location of Well: 1650 feet from the NORTH line and 1650 feet from the WEST line				
Ground Level Elev. 4003-7	Producing Formation UPPER PENNSYLVANIAN	Pool UNDESIGNATED Indian	Dedicated Acreage: 627.68 Acres	

1. Is the Operator the only owner in the dedicated acreage outlined on the plat below? YES ☒ NO ☐ . ("Owner" means the person who has the right to drill into and to produce from any pool and to appropriate the production either for himself or for himself and another. (65-3-29 (e) NMSA 1935 Comp.)
2. If the answer to question one is "no," have the interests of all the owners been consolidated by communitization agreement or otherwise? YES ☐ NO ☐ . If answer is "yes," Type of Consolidation Basin C17.68 cor 1-14-66 RJ
3. If the answer to question two is "no," list all the owners and their respective interests below:

Owner	Land Description
	AUG 23 1965
	D. C. C.
	ARTESIA, OFFICE CERTIFICATION

SECTION B

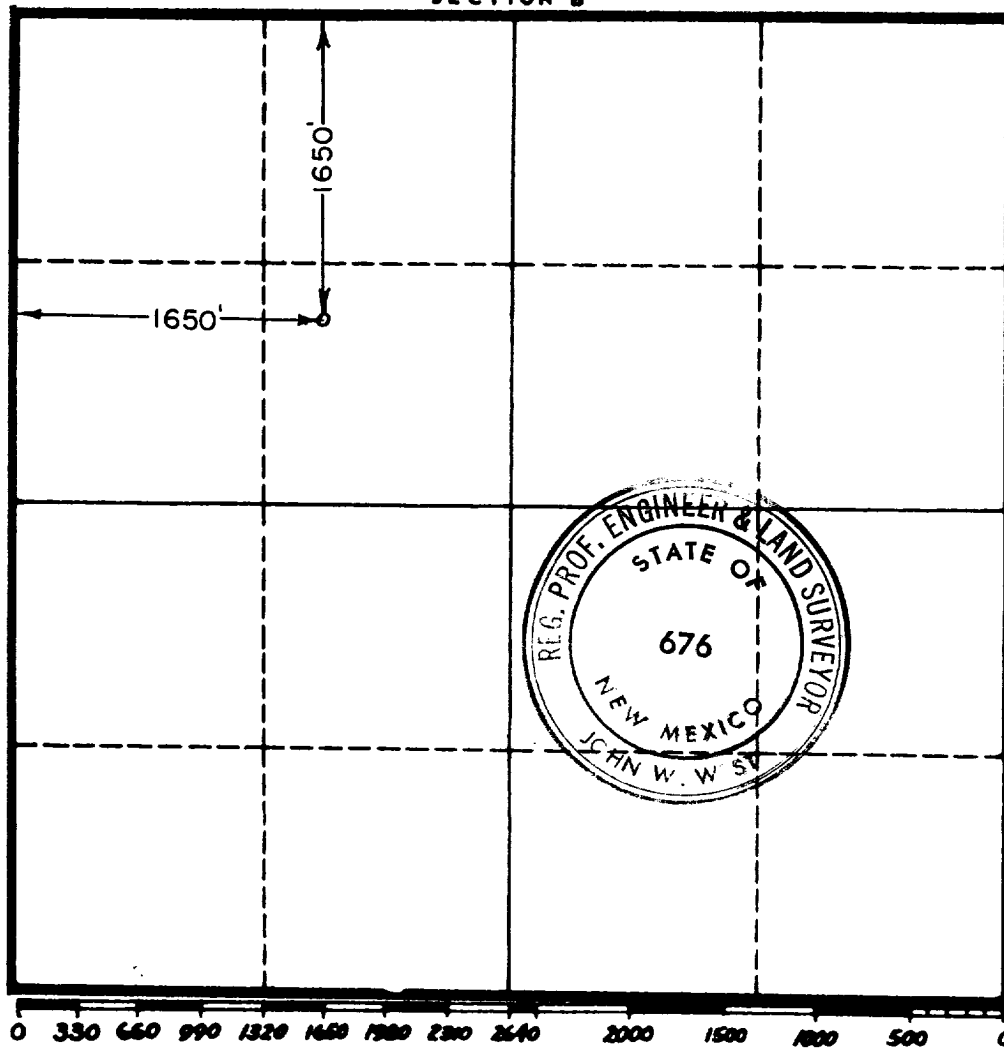

I hereby certify that the information in SECTION A above is true and complete to the best of my knowledge and belief.

Name John H. Trigg
Position OWNER
Company JOHN H. TRIGG
Date AUGUST 19, 1965

I hereby certify that the well location shown on the plat in SECTION B was plotted from field notes of actual surveys made by me or under my supervision, and that the same is true and correct to the best of my knowledge and belief.

Date Surveyed JULY 15, 1965
Registered Professional Engineer and/or Land Surveyor, JOHN W. WEST
Certificate No. N. M. - P. E. & L. S. NO. 676

RECEIVED
AUG 20 1955
U.S. AIR MAIL SERVICE
AMSTERDAM, NETHERLANDS