

This well and lease was transferred from Indian Basin (Morrow) Gas Pool to Cemetery (Morrow) Gas Pool by N.M.O.C.C. Order No. R-5162 effective March 1, 1976.

Ownership in this governmental section has been communitized.

The area outlined in red on the attached plat is assigned to this well for proration purposes only --- 320 ± acres.

Robert H. Anger

3-10-76

NEW MEXICO OIL CONSERVATION COMMISSION
WELL LOCATION AND ACREAGE DEDICATION PLAT

Copy 651-
1598
Form C-112
Supersedes C-128
Effective 1-4-65

All distances must be from the outer boundaries of the Section

Operator DAVID FASKEN			Lease SUILL - FEDERAL		Well No. 1
Tract Letter S	Section 5	Township 21 South	Range 14 East	County Eddy	
Actual Well Location of Well: 1980 feet from the South line and 1980 feet from the West line					
Ground Level Elev. 3819	Producing Formation Morrow		Pool Cemetery Morrow	Dedicated Acreage: 320 ± for Acres	

- Outline the acreage dedicated to the subject well by colored pencil or hatchure marks on the plat below
- If more than one lease is dedicated to the well, outline each and identify the ownership thereof (both as to working interest and royalty) **See Attached Plat**
- If more than one lease of different ownership is dedicated to the well, have the interests of all owners been consolidated by communitization, unitization, force-pooling, etc?

RECEIVED

MAR 11 1976

O.C.C.

ARTESIA, OFFICE

☒ Yes ☐ No If answer is "yes," type of consolidation **Communitization**

If answer is "no," list the owners and tract descriptions which have actually been consolidated. (Use reverse side of this form if necessary)

No allowable will be assigned to the well until all interests have been consolidated (by communitization, unitization, force-pooling, or otherwise) or until a non-standard unit, eliminating such interests, has been approved by the Commission.

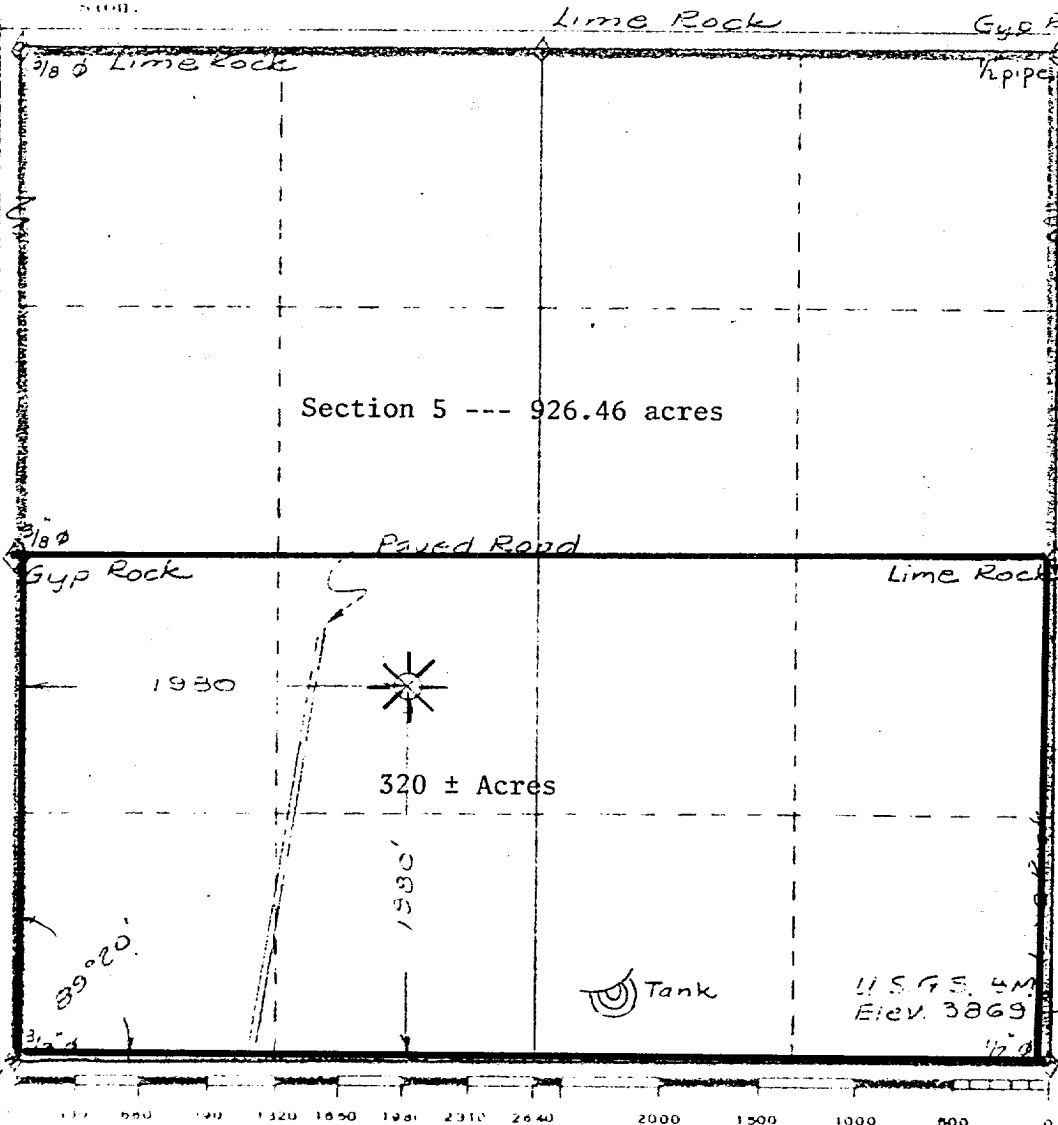

CERTIFICATION

I hereby certify that the information contained herein is true and complete to the best of my knowledge and belief

James B. Henry
James B. Henry

Position

Agent

Company

David Fasken

Date

March 10, 1976

I hereby certify that the well location shown on this plat was plotted from field notes of actual surveys made by me or under my supervision, and that the same is true and correct to the best of my knowledge and belief.

Date Surveyed

October 15 & 17, 1966

Registered Professional Engineer
and/or Land Surveyor

John W. Shearn
Certificate No.

1559