

N MEXICO OIL CONSERVATION COMMISSION
WELL LOCATION AND ACREAGE DEDICATION PLAT

Form C-102
Supersedes C-128
Effective 1-1-65

All distances must be from the outer boundaries of the Section.

Owner ELWYN C. HALE			Lease Federal		Well No. 2
Section K	Section 22	Township 20 South	Range 30 East	County Eddy	
A. Well Location: Location of Well: <div style="display: flex; justify-content: space-between;"> 1650 feet from the South line and 1800 feet from the West line of Sec. 22 </div>					
Second Level Elev. 3297.8	Producing Formation Morrow Prospect	Pool Dos Hermanos - Morrow Gas Pool (Extension)	Dedicated Acreage: Pending <div style="text-align: right;">640 Acres</div>		

- Outline the acreage dedicated to the subject well by colored pencil or hachure marks on the plat below.
- If more than one lease is dedicated to the well, outline each and identify the ownership thereof (both as to working interest and royalty).
- If more than one lease of different ownership is dedicated to the well, have the interests of all owners been consolidated by communitization, unitization, force-pooling, etc?

☒ Yes ☐ No If answer is "yes," type of consolidation Communitization (Pending)

If answer is "no," list the owners and tract descriptions which have actually been consolidated. (Use reverse side of this form if necessary.) _____

No allowable will be assigned to the well until all interests have been consolidated (by communitization, unitization, forced-pooling, or otherwise) or until a non-standard unit, eliminating such interests, has been approved by the Commission.

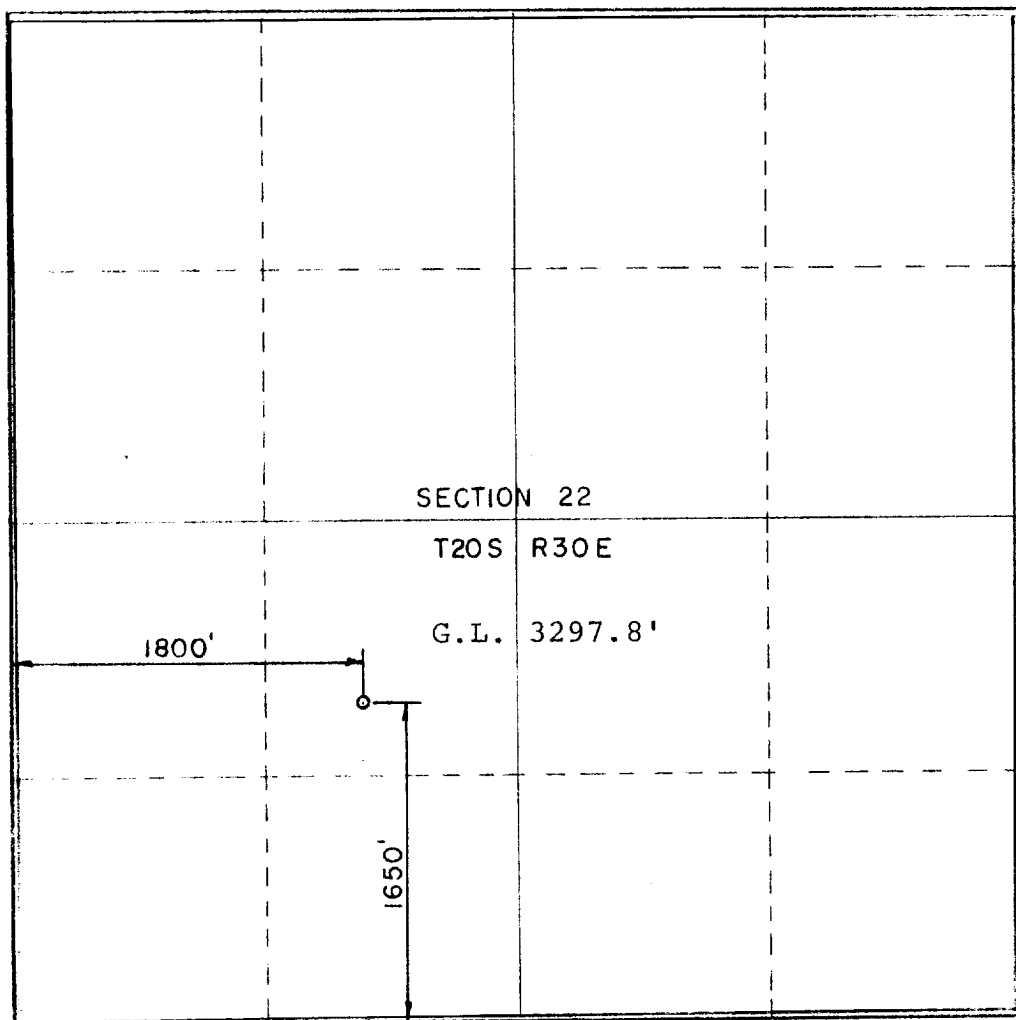

CERTIFICATION

I hereby certify that the information contained herein is true and complete to the best of my knowledge and belief.

L. O. Storm

Name: L. O. Storm
Position: **Professional Engineer**

Company: **ELWYN C. HALE**

Date: **December 20, 1971**

I hereby certify that the well location shown on this plat was plotted from field notes of actual surveys made by me or under my supervision, and that the same is true and correct to the best of my knowledge and belief.

December 20, 1971

Date Surveyed: December 20, 1971
L. O. Storm
Registered Professional Engineer
and/or Land Surveyor

Certificate No. **277NM**