

N MEXICO OIL CONSERVATION COMMISS
WELL LOCATION AND ACREAGE DEDICATION PLAT

Form C-102
 Supersedes C-128
 Effective 1-1-65

All distances must be from the outer boundaries of the Section.

Operator MAX N. WILSON			Lease Armstrong-Federal		Well No. 1
Unit Letter Q	Section 9	Township 21 South	Range 21 East	County Bddy	
Actual Footage Location of Well: 1780 feet from the north line and 1730 feet from the east line					
Ground Level Elev. 4724	Producing Formation Messan	Pool WC	Dedicated Acreage: 320 Acres		

1. Outline the acreage dedicated to the subject well by colored pencil or hatchure marks on the plat below.
2. If more than one lease is dedicated to the well, outline each and identify the ownership thereof (both as to working interest and royalty).
3. If more than one lease of different ownership is dedicated to the well, have the interests of all owners been consolidated by communitization, unitization, force-pooling, etc?

☐ Yes ☐ No If answer is "yes," type of consolidation _____

If answer is "no," list the owners and tract descriptions which have actually been consolidated. (Use reverse side of this form if necessary.) _____

No allowable will be assigned to the well until all interests have been consolidated (by communitization, unitization, forced-pooling, or otherwise) or until a non-standard unit, eliminating such interests, has been approved by the Commission.

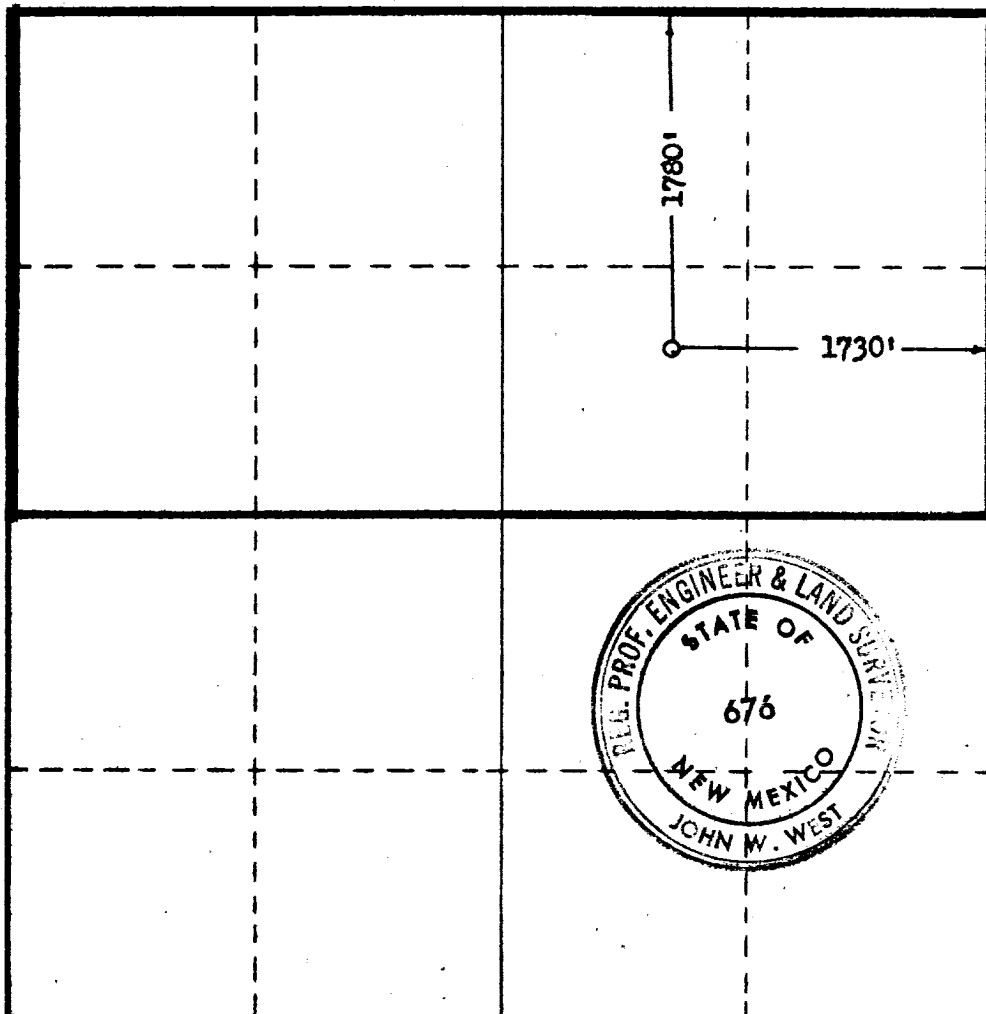

CERTIFICATION

I hereby certify that the information contained herein is true and complete to the best of my knowledge and belief.

Richard C. Norman

Name
Richard C. Norman

Position

Agent

Company

Date

January 17, 1973

I hereby certify that the well location shown on this plat was plotted in the field notes of actual survey by me or under my supervision, and that it is true and correct to the best of my knowledge and belief.

RECEIVED
JAN 18 1973
D. S. GEOLOGICAL SURVEY
ARTESIA, NEW MEXICO

Date Surveyed

Jan. 13, 1973

Registered Professional Engineer and/or Land Surveyor

John W. West

Certificate No.

676

