

**N MEXICO OIL CONSERVATION COMMISSION
WELL LOCATION AND ACREAGE DEDICATION**

Form C-102
Supersedes C-128
Effective 1-1-65

All distances must be from the outer boundaries of the Section.

Operator PENNZOIL COMPANY			Lease MOORE		Well No. 1
Unit Letter I	Section 23	Township 22 SOUTH	Range 26 EAST	County EDDY	
Actual Footage Location of Well: 2310 feet from the SOUTH line and 660 feet from the EAST line					
Ground Level Elev. 3177.8	Producing Formation Morrow		Pool South Carlsbad, Morrow		Dedicated Acreage: E 1/2 320 Acres

APR 10 1973

O. D. S.
ARTESIA, OFFICE

1. Outline the acreage dedicated to the subject well by colored pencil or hachure marks on the plat below.
2. If more than one lease is dedicated to the well, outline each and identify the ownership thereof (both as to working interest and royalty).
3. If more than one lease of different ownership is dedicated to the well, have the interests of all owners been consolidated by communitization, unitization, force-pooling, etc?

☒ Yes ☐ No If answer is "yes," type of consolidation Communitization Agreement being prepared

If answer is "no," list the owners and tract descriptions which have actually been consolidated. (Use reverse side of this form if necessary.) _____

No allowable will be assigned to the well until all interests have been consolidated (by communitization, unitization, forced-pooling, or otherwise) or until a non-standard unit, eliminating such interests, has been approved by the Commission.

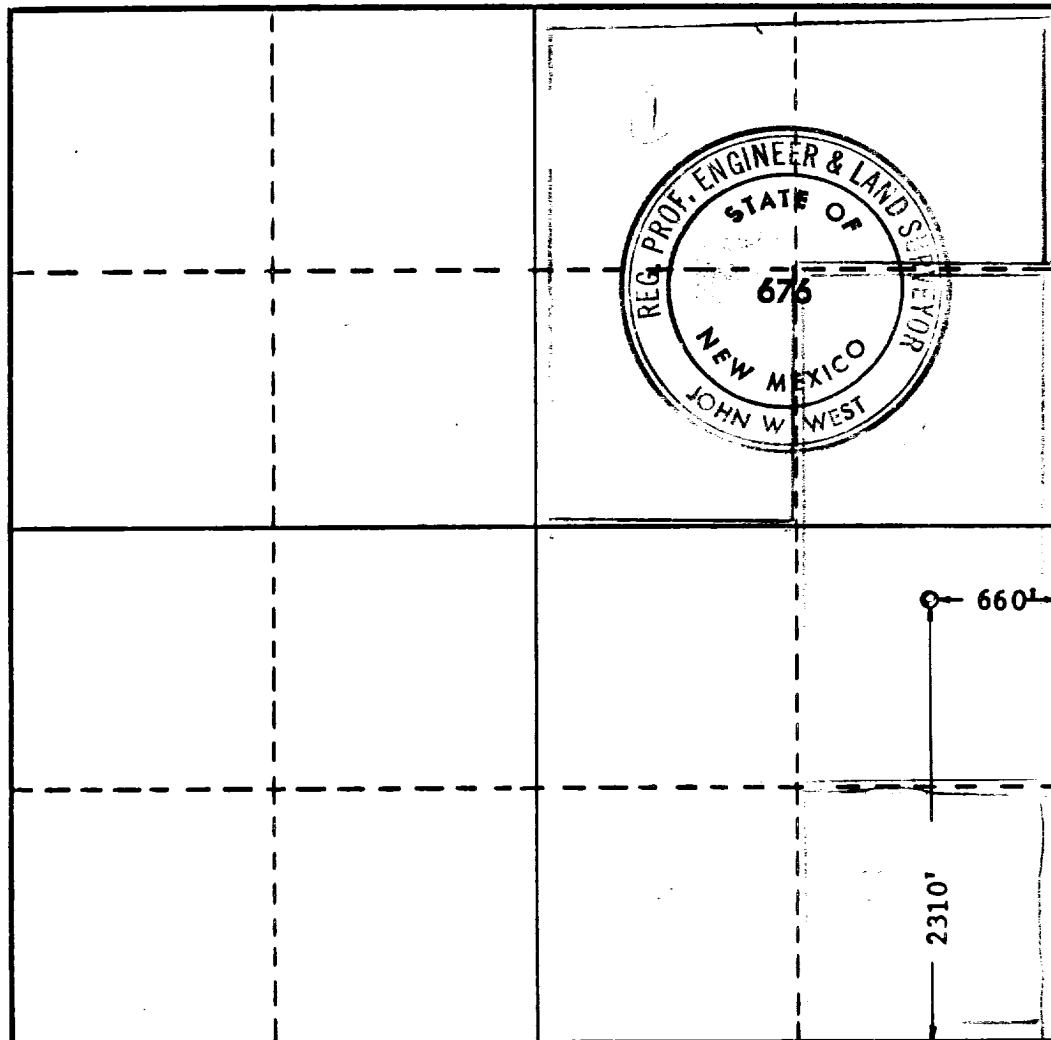

CERTIFICATION

I hereby certify that the information contained herein is true and complete to the best of my knowledge and belief.

Name J. C. Raney
Position Petroleum Engineer
Company Pennzoil Company
Date 4-9-73

I hereby certify that the well location shown on this plat was plotted from field notes of actual surveys made by me or under my supervision, and that the same is true and correct to the best of my knowledge and belief.

Date Surveyed 4-7-1973
Registered Professional Engineer and/or Land Surveyor
John W. West
Certificate No. 676

0 200 400 600 800 1000 1200 1400 1600 1800 2000 2200 2400 2600 2800 3000 3200 3400 3600 3800 4000