

UNITED STATES
DEPARTMENT OF THE INTERIOR
BUREAU OF LAND MANAGEMENT

951
NM OIL CONS COMMISSION

Drawer DD

Artesia, NM 88210

Budget Bureau No. 1004-0135

Expires: March 31, 1993

5. Lease Designation and Serial No.

LC-067964

6. If Indian, Allottee or Tribe Name

7. If Unit or CA, Agreement Designation

891000326 C

8. Well Name and No.

Big Eddy Unit #38

9. API Well No.

30-015-20940

10. Field and Pool, or Exploratory Area

Quahada Ridge (Morrow)

11. County or Parish, State

Eddy County, New Mexico

SUNDRY NOTICES AND REPORTS ON WELLS

Do not use this form for proposals to drill or to deepen or reentry to a different reservoir.
Use "APPLICATION FOR PERMIT—" for such proposals

SUBMIT IN TRIPLICATE

RECEIVED

AUG 22 '94

O. C. D.

ARTESIA OFFICE

1. Type of Well

☐ Oil Well ☒ Gas Well ☐ Other

2. Name of Operator

Bass Enterprises Production Co.

3. Address and Telephone No.

P. O. Box 2760

Midland, Texas 79702

(915) 683-2277

4. Location of Well (Footage, Sec., T., R., M., or Survey Description)

660' FNL & 1980' FWL, Unit Letter C, Section 34, T21E, R29E

12. CHECK APPROPRIATE BOX(s) TO INDICATE NATURE OF NOTICE, REPORT, OR OTHER DATA

TYPE OF SUBMISSION

- ☐ Notice of Intent
☒ Subsequent Report
☐ Final Abandonment Notice

TYPE OF ACTION

- ☐ Abandonment
☐ Recompletion
☐ Plugging Back
☐ Casing Repair
☐ Altering Casing
☒ Other Casing Integrity Test
☐ Change of Plans
☐ New Construction
☐ Non-Routine Fracturing
☐ Water Shut-Off
☐ Conversion to Injection
☐ Dispose Water

TA Status Approval

(Note: Report results of multiple completion on Well Completion or Recompletion Report and Log form.)

13. Describe Proposed or Completed Operations (Clearly state all pertinent details, and give pertinent dates, including estimated date of starting any proposed work. If well is directionally drilled, give subsurface locations and measured and true vertical depths for all markers and zones pertinent to this work.)*

Request approval to temporarily abandon Big Eddy Unit #38. Test chart attached.

APPROVED FOR 12 MONTH PERIOD
ENDING 4/30/95

CERTIFIED #Z 112 327 557 - WHF:PGO

14. I hereby certify that the foregoing is true and correct

Signed

Keith E. BUCY KEITH E. BUCY

Title

DIVISION PROD. SUPT.

Date

7/26/94

(This space for Federal or State office use)

(ORIG. SGO.) JOE G. LARA

Title

PETROLEUM ENGINEER

Date

8/19/94

Approved by

Conditions of approval, if any:

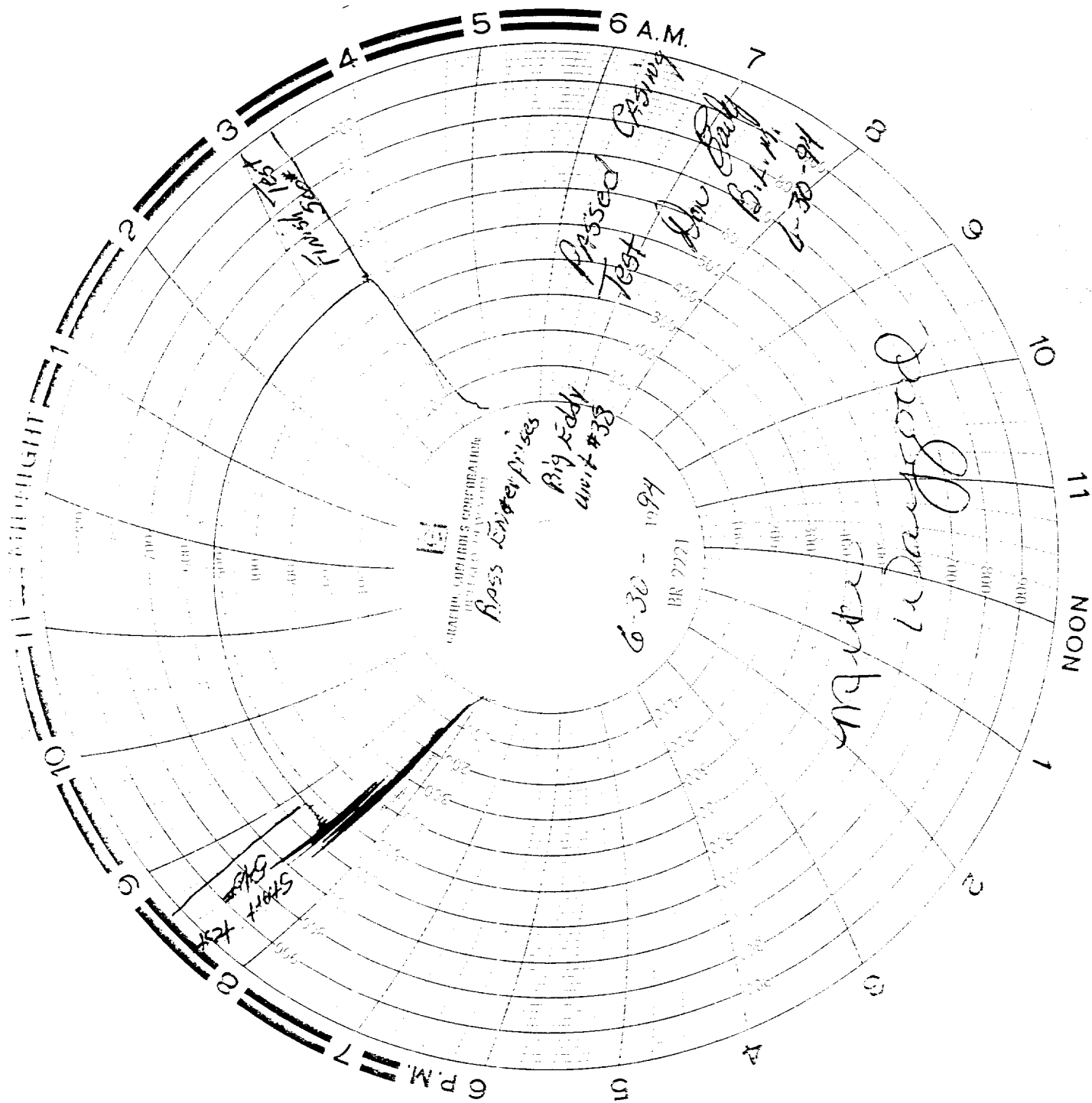

UNITED STATES
DEPARTMENT OF THE INTERIOR
BUREAU OF LAND MANAGEMENT

Drawer DD
Artesia, NM 88210

FORM APPROVED
Budget Bureau No. 1004-0135
Expires: March 31, 1993

SUNDRY NOTICES AND REPORTS ON WELLS

Do not use this form for proposals to drill or to deepen or reentry to a different reservoir.
Use "APPLICATION FOR PERMIT—" for such proposals

SUBMIT IN TRIPLICATE

| | |
|--|---|
| 1. Type of Well <input type="checkbox"/> Oil Well <input checked="" type="checkbox"/> Gas Well <input type="checkbox"/> Other | 7. If Unit or CA, Agreement Designation 891000326 C |
| 2. Name of Operator Bass Enterprises Production Company | 8. Well Name and No. Big Eddy Unit #38 |
| 3. Address and Telephone No. P. O. Box 2760 Midland, Texas 79702 (915) 683-2277 | 9. API Well No. 30-015-20940 |
| 4. Location of Well (Footage, Sec., T., R., M., or Survey Description) 660' FNL + 1980' FNL NE/4 of NW/4, Section 34, T-21-S, R-29-E | 10. Field and Pool, or Exploratory Area Quahada Ridge (Morrow) |
| | 11. County or Parish, State Eddy County, New Mexico |

12. CHECK APPROPRIATE BOX(S) TO INDICATE NATURE OF NOTICE, REPORT, OR OTHER DATA

| TYPE OF SUBMISSION | TYPE OF ACTION |
|--|---|
| <input checked="" type="checkbox"/> Notice of Intent | <input type="checkbox"/> Abandonment |
| <input type="checkbox"/> Subsequent Report | <input type="checkbox"/> Recompletion |
| <input type="checkbox"/> Final Abandonment Notice | <input type="checkbox"/> Plugging Back |
| | <input type="checkbox"/> Casing Repair |
| | <input type="checkbox"/> Altering Casing |
| | <input checked="" type="checkbox"/> Other <u>Return to Production</u> |
| | <input type="checkbox"/> Change of Plans |
| | <input type="checkbox"/> New Construction |
| | <input type="checkbox"/> Non-Routine Fracturing |
| | <input type="checkbox"/> Water Shut-Off |
| | <input type="checkbox"/> Conversion to Injection |
| | <input type="checkbox"/> Dispose Water |

(Note: Report results of multiple completion on Well Completion or Recompletion Report and Log form.)

13. Describe Proposed or Completed Operations (Clearly state all pertinent details, and give pertinent dates, including estimated date of starting any proposed work. If well is directionally drilled, give subsurface locations and measured and true vertical depths for all markers and zones pertinent to this work.)*

This well has re-completions potential in the Delaware. As a first step, Bass Enterprises Production Company proposes to set a CIBP at 12,675', dump bail 2 sacks cement on plug, and lay down production tubing, perform casing integrity test. The actual date for re-completion to the Delaware has not been scheduled. The CIBP will be set by June 1, 1994.

CERTIFIED #P 237 023 592

14. I hereby certify that the foregoing is true and correct

Signed Joe G. Lara Title SE Prod Eng. Date 4/6/94

(This space for Federal or State office use)

Approved by (ORIG. SGD.) JOE G. LARA Title PETROLEUM ENGINEER Date 4/25/94

Conditions of approval, if any:

dump bail 35' of cement on top of CIBP.

Title 18 U.S.C. Section 1001, makes it a crime for any person knowingly and willfully to make to any department or agency of the United States any false, fictitious or fraudulent statements or representations as to any matter within its jurisdiction.

*See Instruction on Reverse Side