

UNITED STATES
DEPARTMENT OF THE INTERIOR
BUREAU OF LAND MANAGEMENT

FORM APPROVED
Budget Bureau No. 1004-0135
Expires July 31, 1996

SUNDRY NOTICES AND REPORTS ON WELLS

Do not use this form for proposals to drill or to re-enter an abandoned well. Use Form 3160-3 (APD) for such proposals.

SUBMIT IN TRIPLICATE - Other instructions on reverse side

1. Type of Well
☒ Oil Well ☐ Gas Well ☐ Other

2. Name of Operator

Marathon Oil Company

3a. Address

P.O. Box 2490 Hobbs, NM 88240

3b. Phone No. (include area code)

505-393-7106

4. Location of Well (Footage, Sec., T., R., M., or Survey Description)

660' FWL & 1980' FNL
Sec 18, T-20-S, R-29-E

5. Lease Serial No.

NM-01165

6. If Indian, Allottee or Tribe Name

7. If Unit or CA/Agreement, Name and/or No.

8. Well Name and No.

Yates Federal 2

9. API Well No.

30-015-20970

10. Field and Pool, or Exploratory Area

Burton Flat, East

11. County or Parish, State

Eddy Co. NM

12. CHECK APPROPRIATE BOX(ES) TO INDICATE NATURE OF NOTICE, REPORT, OR OTHER DATA

TYPE OF SUBMISSION

- ☐ Notice of Intent
☒ Subsequent Report
☐ Final Abandonment Notice

TYPE OF ACTION

- | | | | |
|---|---|--|--|
| <input type="checkbox"/> Acidize | <input type="checkbox"/> Deepen | <input type="checkbox"/> Production (Start/Resume) | <input type="checkbox"/> Water Shut-Off |
| <input type="checkbox"/> Alter Casing | <input type="checkbox"/> Fracture Treat | <input type="checkbox"/> Reclamation | <input type="checkbox"/> Well Integrity |
| <input type="checkbox"/> Casing Repair | <input type="checkbox"/> New Construction | <input type="checkbox"/> Recomplete | <input checked="" type="checkbox"/> Other <u>Extend TA</u> |
| <input type="checkbox"/> Change Plans | <input type="checkbox"/> Plug and Abandon | <input type="checkbox"/> Temporarily Abandon | <u>Status</u> |
| <input type="checkbox"/> Convert to Injection | <input type="checkbox"/> Plug Back | <input type="checkbox"/> Water Disposal | |

13. Describe Proposed or Completed Operation (clearly state all pertinent details, including estimated starting date of any proposed work and approximate duration thereof. If the proposal is to deepen directionally or recomple horizontally, give subsurface locations and measured and true vertical depths of all pertinent markers and zones. Attach the Bond under which the work will be performed or provide the Bond No. on file with BLM/BIA. Required subsequent reports shall be filed within 30 days following completion of the involved operations. If the operation results in a multiple completion or recomple in a new interval, a Form 3160-4 shall be filed once testing has been completed. Final Abandonment Notices shall be filed only after all requirements, including reclamation, have been completed, and the operator has determined that the final site is ready for final inspection.)

Marathon Oil Co is requesting extension of the TA Status of this well. A casing integrity test was conducted on 12-15-2000 and witnessed by James Amos (chart is attached). This well has recomple potential. Marathon is currently reviewing our leases in Eddy & Lea County, New Mexico for recomple and deepening potential. This work is expected to be completed in the latter part of 2001.

TA Approved For 12 Month Period
Ending 12/15/2001

RECEIVED
2000 DEC 20 P 1:57
BUREAU OF LAND MGMT.
LAND AND RESOURCE AREA

14. I hereby certify that the foregoing is true and correct
Name (Printed/Typed)

Thomas P. Kacir

Title

Production Engineer

Date

12/18/00

THIS SPACE FOR FEDERAL OR STATE OFFICE USE

Approved by

(ORIG. SEC.) LEE G. LARA

Title

Deputy Director

Date

1/19/2001

Conditions of approval, if any, are attached. Approval of this notice does not warrant or certify that the applicant holds legal or equitable title to those rights in the subject lease which would entitle the applicant to conduct operations thereon.

Office

CFO

Title 18 U.S.C. Section 1001, makes it a crime for any person knowingly and willfully to make to any department or agency of the United States any false, fictitious or fraudulent statements or representations as to any matter within its jurisdiction.

(Instructions on reverse)

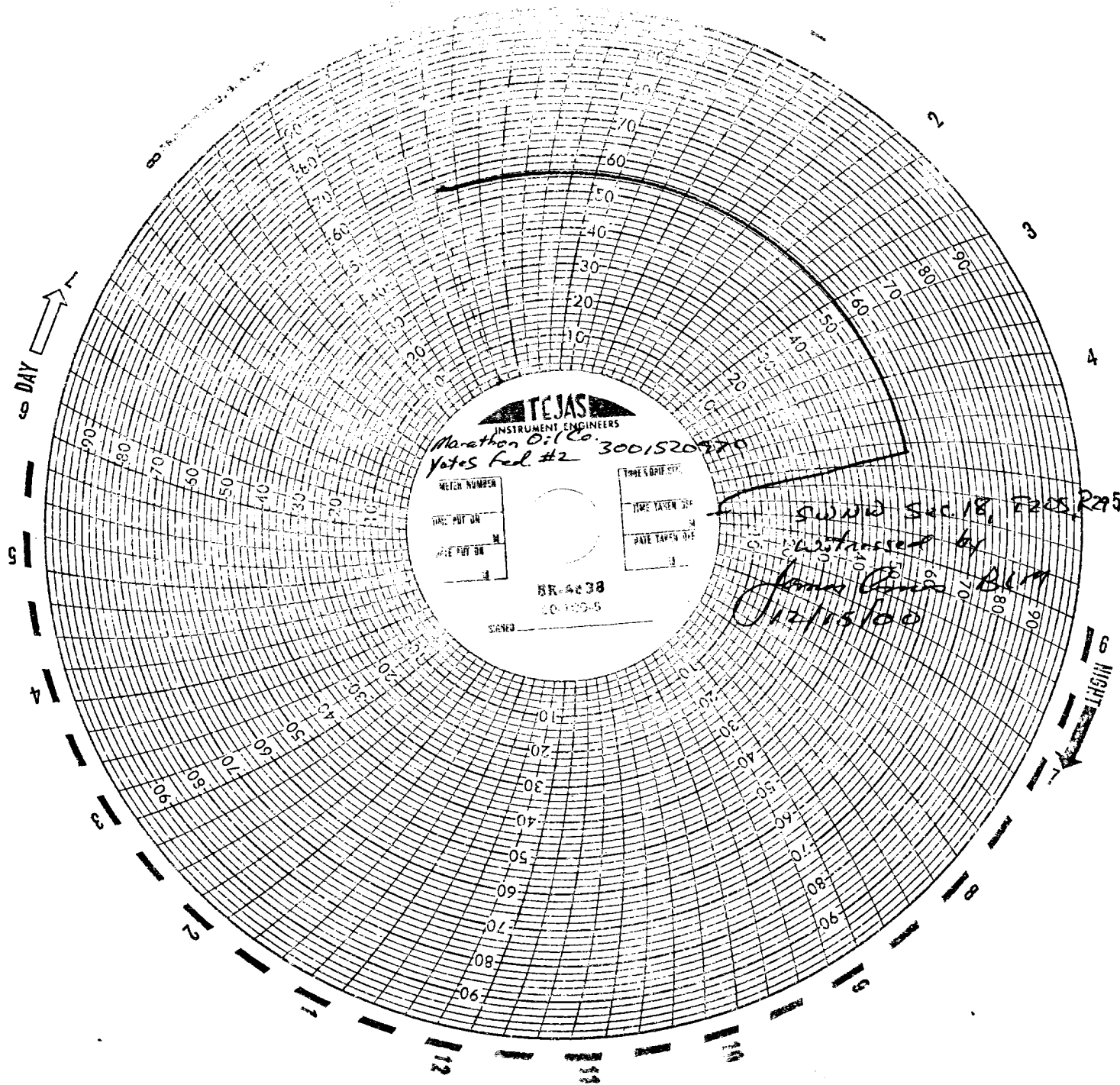

RECEIVED
2000 DEC 20 1 P 1:57
LAND MGMT.
RESOURCE AREA