

MEXICO OIL CONSERVATION COMMISSION  
WELL LOCATION AND ACREAGE DEDICATION PLAT

Form C-102  
Supersedes C-128  
Effective 1-1-65

All distances must be from the outer boundaries of the Section.

Operator <b>MONSANTO COMPANY</b>			Lease <b>Wilderspin</b>		Well No. <b>1</b>
Unit Letter <b>3267 F</b>	Section <b>11</b>	Township <b>21-S</b>	Range <b>27-E</b>	County <b>EDDY</b>	
Actual Footage Location of Well: <b>1980</b> feet from the <b>North</b> line and <b>1980</b> feet from the <b>West</b> line					
Ground Level Elev.	Producing Formation <b>MORROW</b>	Pool <i>Burton Flat morrow</i> <b>UNDESIGNATED</b>		Dedicated Acreage: <b>320</b> Acres	

1. Outline the acreage dedicated to the subject well by colored pencil or hachure marks on the plat below.
2. If more than one lease is dedicated to the well, outline each and identify the ownership thereof (both as to working interest and royalty).
3. If more than one lease of different ownership is dedicated to the well, have the interests of all owners been consolidated by communitization, unitization, force-pooling, etc?

☐ Yes ☐ No If answer is "yes," type of consolidation \_\_\_\_\_

If answer is "no," list the owners and tract descriptions which have actually been consolidated. (Use reverse side of this form if necessary.) \_\_\_\_\_

No allowable will be assigned to the well until all interests have been consolidated (by communitization, unitization, forced-pooling, or otherwise) or until a non-standard unit, eliminating such interests, has been approved by the Commission.

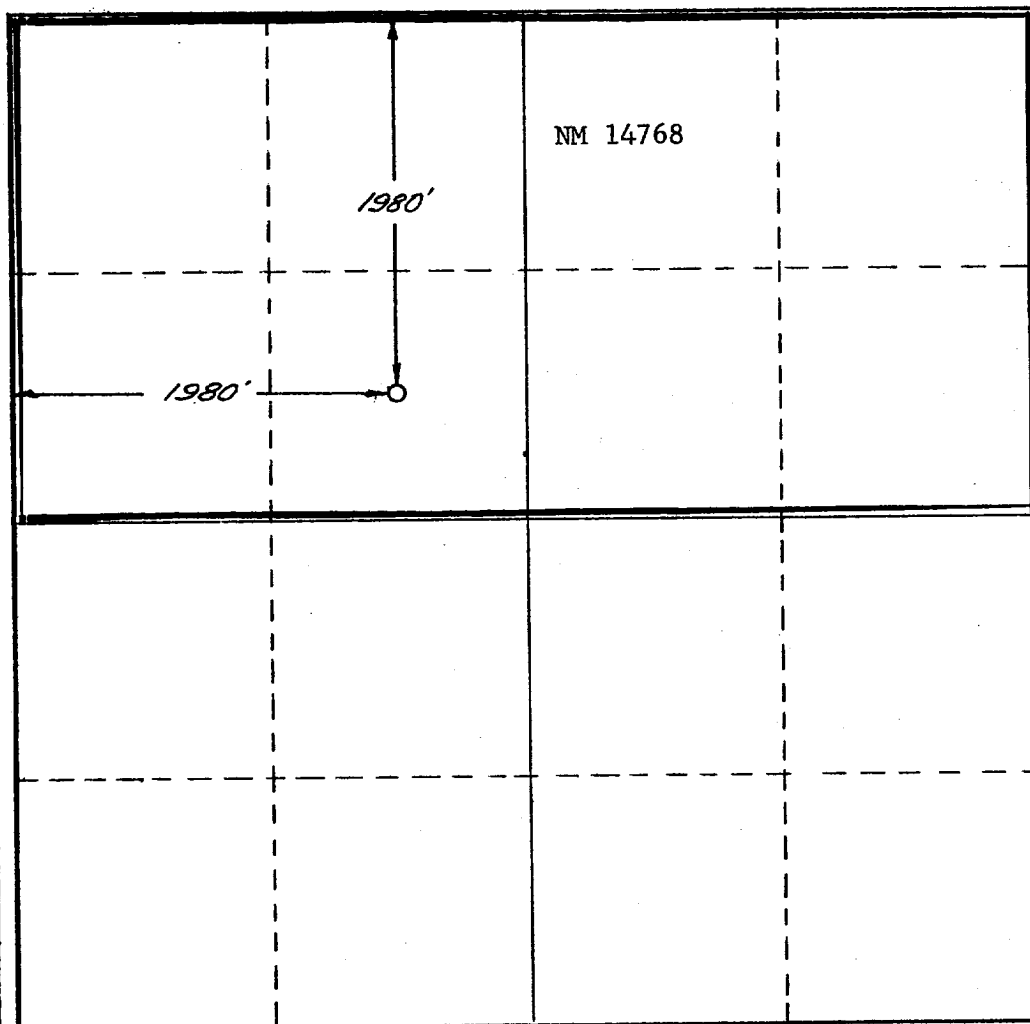

CERTIFICATION

I hereby certify that the information contained herein is true and complete to the best of my knowledge and belief.

*A. W. Wood*

Name  
**A. W. Wood**

Position  
**District Production Mgr.**

Company  
**MONSANTO COMPANY**

Date  
**October 29, 1973**

I hereby certify that the well location shown on this plat was plotted from field notes of a survey made by or under my supervision and that the same is true and correct to the best of my knowledge and belief.

**RECEIVED**  
**OCT 30 1973**  
**U.S. GEOLOGICAL SURVEY**  
**CARTERSIA, NEW MEXICO**  
**October 26, 1973**

Date Surveyed  
**Richard B. Duniven**

Registered Professional Engineer and/or Land Surveyor

*Richard B. Duniven*

Certificate No.  
**4882**

0 330 660 990 1320 1650 1980 2310 2640 2000 1500 1000 500 0