

UNITED STATES  
DEPARTMENT OF THE INTERIOR  
BUREAU OF LAND MANAGEMENT

N.M. Oil Corps. Division  
111 S. 1st Street  
Artesia, NM 88201-2834

FORM APPROVED  
BLM - CRA  
February 08, 1996

5. Lease Designation and Serial No.  
NM-0915

6. If Indian, Allottee or Tribe Name

7. If Unit or CA, Agreement Designation  
NM-061P3587C445

8. Well Name and No.  
BIG EDDY #40

9. API Well No.  
30-015-21117

10. Field and Pool, or Exploratory Area  
UNDESIGNATED STRAWN

11. County or Parish, State  
EDDY COUNTY, NEW MEXICO

**SUNDRY NOTICES AND REPORTS ON WELLS**

Do not use this form for proposals to drill or to deepen or reentry to a different reservoir  
Use "APPLICATION FOR PERMIT" for such proposals

**SUBMIT IN TRIPLICATE**

1. Type of Well  
☐ Oil Well ☒ Gas Well ☐ Other

2. Name of Operator  
Bass Enterprises Production Company

3. Address and Telephone No.  
P. O. Box 2760  
Midland, Texas 79702-2760 (915) 683-2277

4. Location of Well (Footage, Sec., T., R., M., or Survey Description)  
1980' FNL & 1980' FEL, UNIT LETTR G, SECTION 22, T21S-R29E

12. CHECK APPROPRIATE BOX(s) TO INDICATE NATURE OF NOTICE, REPORT, OR OTHER DATA

TYPE OF SUBMISSION	TYPE OF ACTION	
<input type="checkbox"/> Notice of Intent	<input type="checkbox"/> Abandonment	<input type="checkbox"/> Change of Plans
<input checked="" type="checkbox"/> Subsequent Report	<input type="checkbox"/> Recompletion	<input type="checkbox"/> New Construction
<input type="checkbox"/> Final Abandonment Notice	<input type="checkbox"/> Plugging Back	<input type="checkbox"/> Non-Routine Fracturing
	<input type="checkbox"/> Casing Repair	<input type="checkbox"/> Water Shut-Off
	<input type="checkbox"/> Altering Casing	<input type="checkbox"/> Conversion to Injection
	<input checked="" type="checkbox"/> Other Temp. Abandon	<input type="checkbox"/> Dispose Water

(Note: Report results of multiple completion on Well Completion or Recompletion Report and Log form.)

13. Describe Proposed or Completed Operations (Clearly state all pertinent details and give pertinent dates, including estimated date of starting any proposed work. If well is directionally drilled, give subsurface locations and measured and true vertical depths for all markers and zones pertinent to this work.)\*

Bass Enterprises Production Company respectfully requests approval to place the referenced well under Temporarily Abandonment status. Please find attached the mechanical integrity test. We are currently evaluating the economics of the well due to the large amount of water that it produces. Currently, we are unable to produce at a profitable rate; therefore, we are evaluating cheaper means of water disposal in the area.

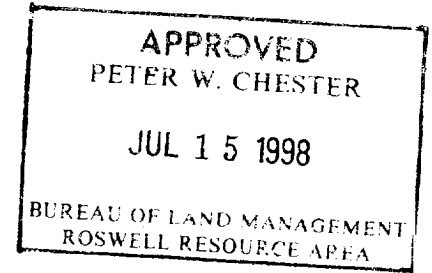

APPROVED FOR 12 MONTH PERIOD  
ENDING 6/17/99

CERTIFIED P 969 424 076 - JDL:PGS 7-9-98

14. I hereby certify that the foregoing is true and correct

Signed Keith E. Bucy KEITH E. BUCY

Title DIVISION PROD. SUPT.

Date 7/9/98

(This space for Federal or State office use)

Approved by \_\_\_\_\_

Title \_\_\_\_\_

Date \_\_\_\_\_

Conditions of approval, if any:

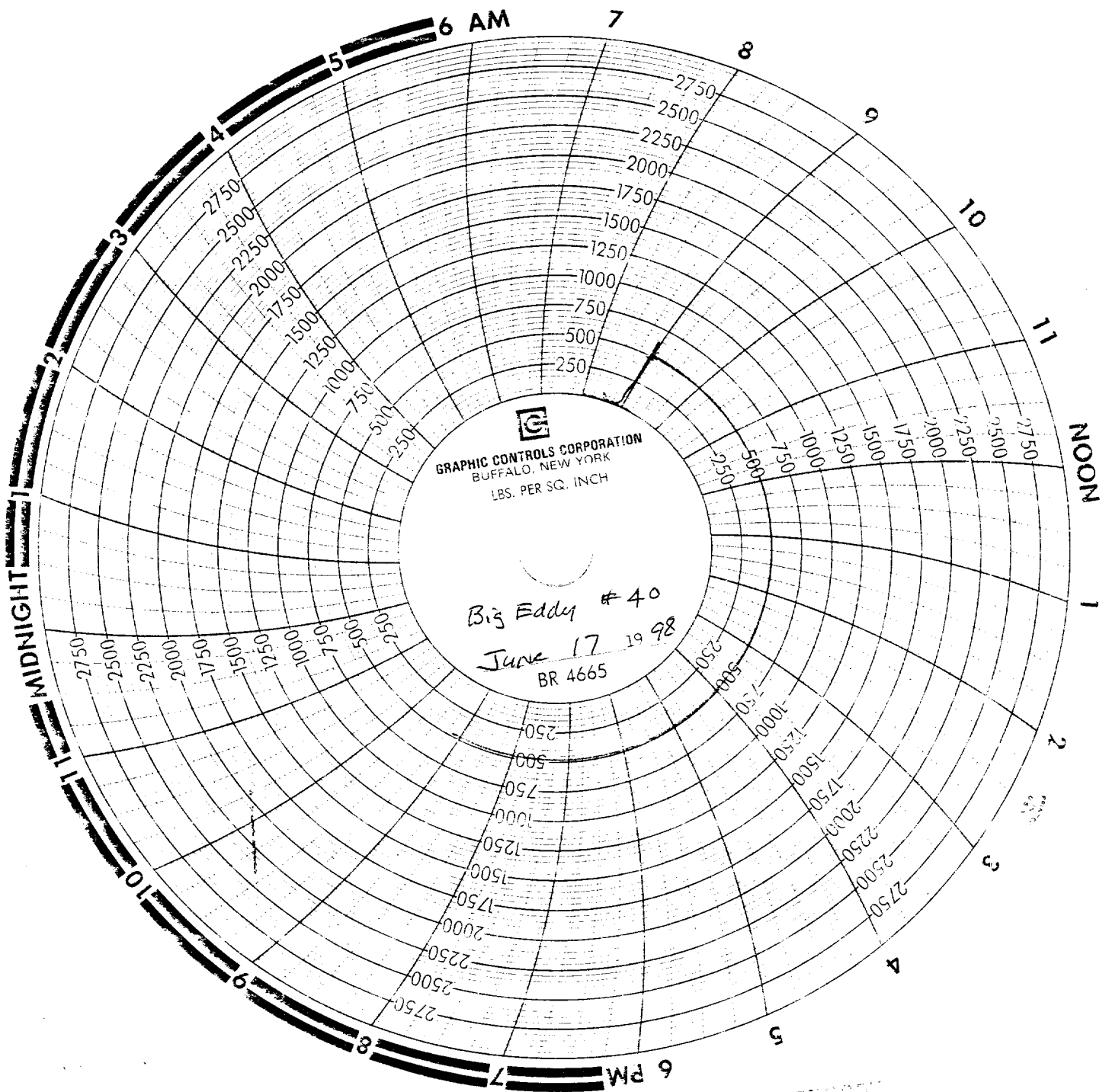

RECEIVED  
JUL 13 1998  
FBI  
LABORATORY