

STATE OF NEW MEXICO
ENERGY AND MINERALS DEPARTMENT

NO. OF COPIES DESIRED	
DISTRIBUTION	
SANTA FE	
FILE	
U.S.G.S.	
LAND OFFICE	
TRANSPORTER	OIL
	GAS
OPERATOR	
PRODUCTION OFFICE	

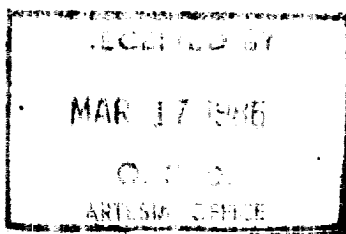

OIL CONSERVATION DIVISION
P. O. BOX 2088
SANTA FE, NEW MEXICO 87501

Form C-104
Revised 10-01-78
Format 08-01-83
Page 1

REQUEST FOR ALLOWABLE
AND
AUTHORIZATION TO TRANSPORT OIL AND NATURAL GAS

I. Operator
Mobil Producing TX & NM Inc.

Address
9 Greenway Plaza, Suite 2700, Houston, TX 77046

Reason(s) for filing (Check proper box)
☐ New Well
☐ Recompletion
☒ Change in Ownership
 Change in Transporter of:
☐ Oil
☐ Gas
☐ Condensate
 Other (Please explain)
 Change Operator Name from The Superior Oil Company

APR 1 1986

If change of ownership give name and address of previous owner The Superior Oil Company, 9 Greenway Plaza, Ste 2700, Houston, TX 77046

II. DESCRIPTION OF WELL AND LEASE

Lease Name Government "D"	Well No. 2	Pool Name, including Formation Burton Flat (Morrow)	Kind of Lease State, Federal or Fee Federal	Lease No. NM-17095
Location Unit Letter E; 1980 Feet From The North Line and 660 Feet From The West Line of Section 12 Township 21S Range 27E, NMPM, Eddy County				

III. DESIGNATION OF TRANSPORTER OF OIL AND NATURAL GAS

Name of Authorized Transporter of Oil <input type="checkbox"/> or Condensate <input checked="" type="checkbox"/> The Permian Corporation	Address (Give address to which approved copy of this form is to be sent) Box 1183, Houston, TX 77001
Name of Authorized Transporter of Gas <input type="checkbox"/> or Dry Gas <input checked="" type="checkbox"/> Llano, Inc.	Address (Give address to which approved copy of this form is to be sent) Box 1320, Hobbs, NM 88240
If well produces oil or liquids, give location of tanks. Unit E Sec. 12 Twp. 21S Rge. 27E	Is gas actually connected? Yes When 12/30/75

If this production is commingled with that from any other lease or pool, give commingling order number:

NOTE: Complete Parts IV and V on reverse side if necessary.

VI. CERTIFICATE OF COMPLIANCE

I hereby certify that the rules and regulations of the Oil Conservation Division have been complied with and that the information given is true and complete to the best of my knowledge and belief.

Authorized Agent

(Title)
3-14-86
(Date)

OIL CONSERVATION DIVISION

APPROVED MAR 19 1986
Original Signed By
BY Les A. Clements
TITLE Supervisor District II

This form is to be filed in compliance with RULE 1104.

If this is a request for allowable for a newly drilled or deepened well, this form must be accompanied by a tabulation of the deviation tests taken on the well in accordance with RULE 111.

All sections of this form must be filled out completely for allowable on new and recompleted wells.

Fill out only Sections I, II, III, and VI for changes of owner, well name or number, or transporter, or other such change of condition.

Separate Forms C-104 must be filed for each pool in multiply completed wells.

IV. COMPLETION DATA

Designate Type of Completion - (X)		Oil Well	Gas Well	New Well	Workover	Deepen	Plug Back	Same Res'v.	Dill. Res'v.
Date Spudded	Date Compl. Ready to Prod.		Total Depth			P.B.T.D.			
Elevations (DF, RKB, RT, CR, etc.)	Name of Producing Formation		Top Oil/Gas Pay			Tubing Depth			
Perforations						Depth Casing Shoe			

TUBING, CASING, AND CEMENTING RECORD

MOLE SIZE	CASING & TUBING SIZE	DEPTH SET	SACKS CEMENT

V. TEST DATA AND REQUEST FOR ALLOWABLE OIL WELL (Test must be after recovery of total volume of load oil and must be equal to or exceed top allowable for this depth or be for full 24 hours)

Date First New Oil Run To Tanks	Date of Test	Producing Method (Flow, pump, gas lift, etc.)	
Length of Test	Tubing Pressure	Casing Pressure	Choke Size
Actual Prod. During Test	Oil - Bbls.	Water - Bbls.	Gas - MCF

GAS WELL

Actual Prod. Test - MCF/D	Length of Test	Bbls. Condensate/MCF	Gravity of Condensate
Testing Method (prior, back pr.)	Tubing Pressure (Shut-In)	Casing Pressure (Shut-In)	Choke Size