

**NEW MEXICO OIL CONSERVATION COMMISSION  
WELL LOCATION AND ACREAGE DEDICATION PLAT**

Form O-107  
Supp. Series G, 128  
Effective 1-1-65

All distances must be from the outer boundaries of the Section

Owner <b>DAVID FASKEN</b>			Lease <b>OVERLAND FEDERAL</b>		Well No. <b>3</b>
Section <b>H</b>	Township <b>1</b>	Range <b>21 South</b>	Meridian <b>26 East</b>	County <b>Eddy</b>	
Actual Surface Location of Well: 1664 feet from the <b>North</b> line and 660 feet from the <b>East</b> line Ground Level Elev. <b>3236</b> Producing Formation <b>Indefinite</b> Dedicated Acreage: <b>261.32</b> Acres					

1. Outline the acreage dedicated to the subject well by colored pencil or hachure marks on the plat below.
2. If more than one lease is dedicated to the well, outline each and identify the ownership thereof (both as to working interest and royalty).
3. If more than one lease of different ownership is dedicated to the well, have the interests of all owners been consolidated by communitization, unitization, force pooling etc?

☒ Yes    ☐ No    If answer is "yes" type of consolidation Working Interest Unit

If answer is "no," list the owners and tract descriptions which have actually been consolidated. (Use reverse side of this form if necessary.) \_\_\_\_\_

No allowable well be assigned to the well until all interests have been consolidated (by communitization, unitization, forced-pooling, or otherwise) or until a non-standard unit, eliminating such interests, has been approved by the Commission.

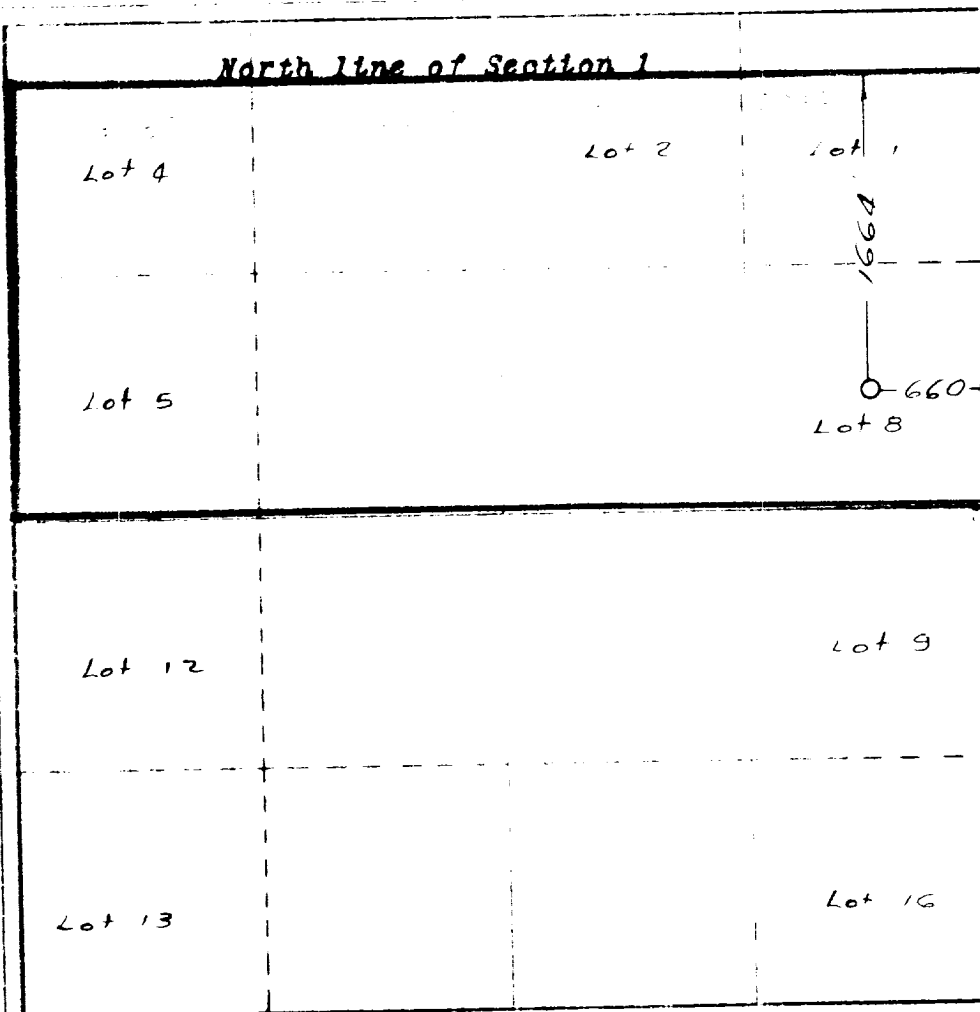

**CERTIFICATION**

I hereby certify that the information contained herein is true and complete to the best of my knowledge and belief.

Name James B. Henry  
 Position Agent  
 Company David Fasken  
 Date \_\_\_\_\_

**RECEIVED**

I certify that the well location shown on this plat was plotted from field notes of actual surveys made by me or under my supervision, and that the same are true to the best of my knowledge and belief.

Date Surveyed June 27, 1974  
 Registered Professional Engineer and/or Land Surveyor

John W. Shearn  
 Certificate No. **1559**

