

C/SF

Form 3160-5
(June 1990)

UNITED STATES
DEPARTMENT OF THE INTERIOR
BUREAU OF LAND MANAGEMENT

FORM APPROVED
BLM - CRA
February 08, 1996

SUNDRY NOTICES AND REPORTS ON WELLS

Do not use this form for proposals to drill or to deepen or reentry to a different reservoir
Use "APPLICATION FOR PERMIT" for such proposals

SUBMIT IN TRIPLICATE

1. Type of Well <input type="checkbox"/> Oil Well <input checked="" type="checkbox"/> Gas Well <input type="checkbox"/> Other	5. Lease Designation and Serial No. LC-067144
2. Name of Operator Bass Enterprises Production Company	6. If Indian, Allottee or Tribe Name
3. Address and Telephone No. P. O. Box 2760 Midland, Texas 79702-2760 (915) 683-2277	7. If Unit or CA, Agreement Designation Big Eddy Unit
4. Location of Well (Footage, Sec., T., R., M., or Survey Description) 1980' FSL & 1980' FEL, Unit Letter J, Section 35, T21S, R28E	8. Well Name and No. Big Eddy Unit #41
	9. API Well No. 30-015-21325
	10. Field and Pool, or Exploratory Area Indian Flats (Atoka)
	11. County or Parish, State Eddy County, New Mexico

12. CHECK APPROPRIATE BOX(S) TO INDICATE NATURE OF NOTICE, REPORT, OR OTHER DATA

TYPE OF SUBMISSION	TYPE OF ACTION
<input type="checkbox"/> Notice of Intent	<input type="checkbox"/> Abandonment
<input checked="" type="checkbox"/> Subsequent Report	<input type="checkbox"/> Recompletion
<input type="checkbox"/> Final Abandonment Notice	<input type="checkbox"/> Plugging Back
	<input type="checkbox"/> Casing Repair
	<input type="checkbox"/> Altering Casing
	<input checked="" type="checkbox"/> Other <u>Temporarily Abandon</u>
	<input type="checkbox"/> Change of Plans
	<input type="checkbox"/> New Construction
	<input type="checkbox"/> Non-Routine Fracturing
	<input type="checkbox"/> Water Shut-Off
	<input type="checkbox"/> Conversion to Injection
	<input type="checkbox"/> Dispose Water

(Note: Report results of multiple completion on Well Completion or Recompletion Report and Log form.)

13. Describe Proposed or Completed Operations (Clearly state all pertinent details and give pertinent dates, including estimated date of starting any proposed work. If well is directionally drilled, give subsurface locations and measured and true vertical depths for all markers and zones pertinent to this work.)*

Bass Enterprises Production Company requests approval to extend temporary abandonment status on the referenced well.

On April 4, 1995 a casing integrity test was performed and witnessed by Gene Hunt, BLM-Carlsbad. See attached chart.

Bass Enterprises is evaluating recompletion possibilities in the Bone Springs formation. Work is expected to start in early to mid 1998 depending on the results of geological mapping and studies currently being conducted in this area.

Based on the successful casing integrity test, we request TA status be extended for 12 months.

TA **APPROVED** 16 **PERIOD**
ENDING JUL 01 1998

P 960-132-334 - JDL PGO

14. I hereby certify that the foregoing is true and correct

Signed Keith E. BJCY KEITH E. BJCY

Title DIVISION PROD. SUPT.

Date 6/25/97

(This space for Federal or State office use)

Approved by (ORIG. SUB.) DAVID K. GLASS

Title PETROLEUM ENGINEER

Date JUL 01 1997

Conditions of approval, if any:

Title 18 U.S.C. Section 1001, makes it a crime for any person knowingly and willfully to make to any department or agency of the United States any false, fictitious or fraudulent statements or representations as to any matter within its jurisdiction.

*See Instruction on Reverse Side

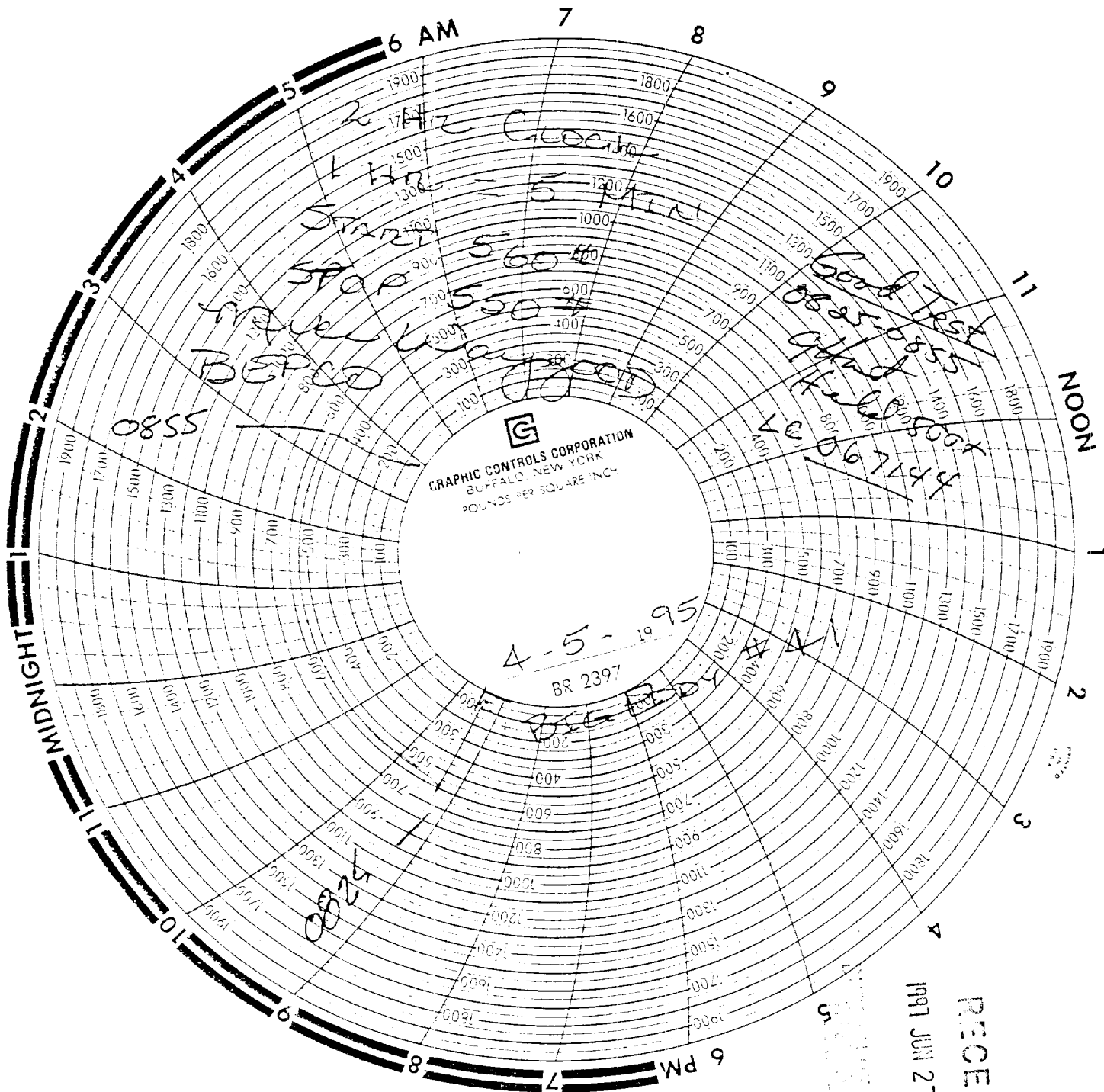

RECEIVED
1997 JUN 27 A 10:20

12 NOON