

NEW MEXICO OIL CONSERVATION COMMISSION  
WELL LOCATION AND ACREAGE DEDICATION PLAT

Form O-102  
Supersedes O-128  
Effective 1-1-65

All distances must be from the outer boundaries of the Section

Operator <b>MORRIS R. ANTWEIL</b>			Lease <b>WESTERN RESERVES FEDERAL</b>			Well <b>2</b>		
Section <b>J</b>	Section <b>4</b>	Township <b>21 SOUTH</b>	Range <b>26 EAST</b>	County <b>EDDY</b>				
Actual Footage Location of Well: <b>2932</b> feet from the <b>NORTH</b> line and <b>1980</b> feet from the <b>EAST</b> line								
Ground Level Elev <b>3189.8</b>		Producing Formation <b>Strawn</b>		Pool <b>Avalon Strawn</b>			Dedicated Acreage <b>297.8</b>	

1. Outline the acreage dedicated to the subject well by colored pencil or hatchure marks on the plat below.
2. If more than one lease is dedicated to the well, outline each and identify the ownership thereof (both as to working interest and royalty). **See reverse side.**
3. If more than one lease of different ownership is dedicated to the well, have the interests of all owners been consolidated by communitization, unitization, force-pooling, etc?

☒ Yes ☐ No If answer is "yes," type of consolidation **Force-Pooled Order No. R-4919**

If answer is "no," list the owners and tract descriptions which have actually been consolidated (Use reverse side of this form if necessary.)

No allowable will be assigned to the well until all interests have been consolidated (by communitization, unitization, forced-pooling, or otherwise) or until a non-standard unit, eliminating such interests, has been approved by the Commission.

North Line of Section 4

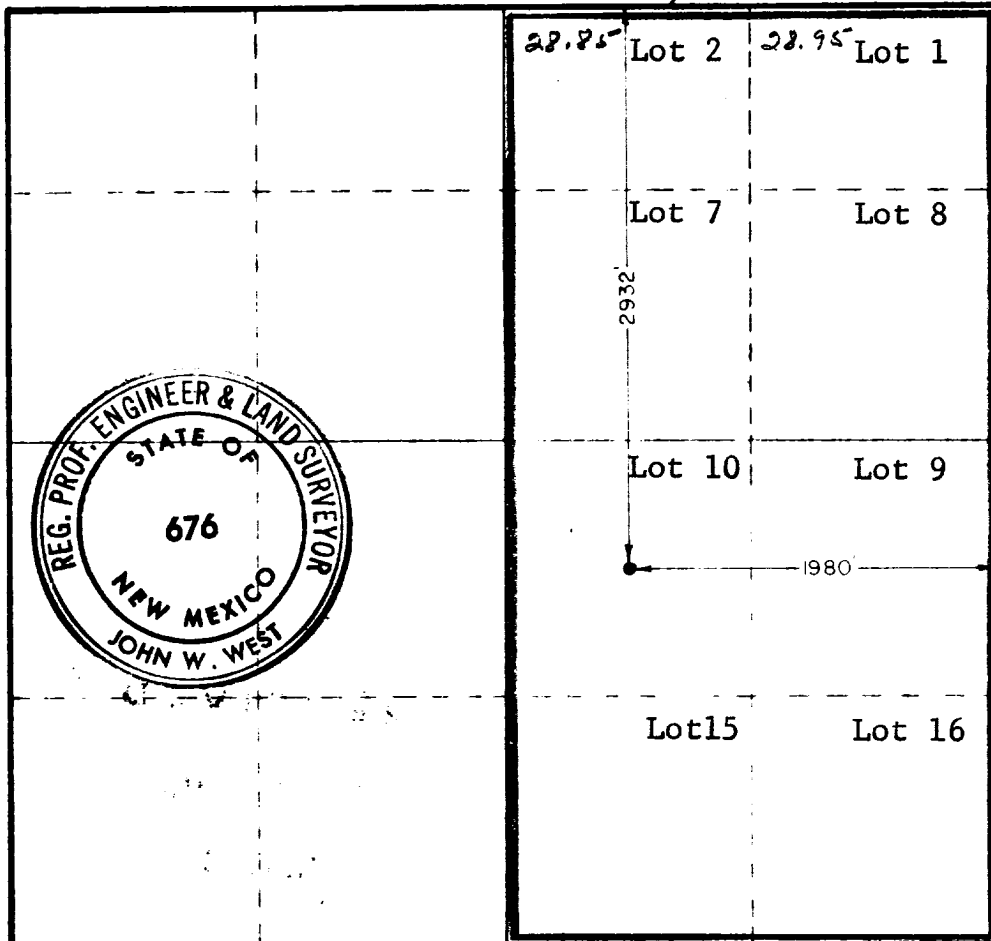

CERTIFICATION

I hereby certify that the information contained herein is true and complete to the best of my knowledge and belief.

*R. M. Williams*

Name  
**R. M. Williams**

Position  
**Agent**

Company  
**Morris R. Antweil**

Date  
**6 May 1975**

I hereby certify that the well location shown on this plat was plotted from field notes of actual surveys made by me or under my supervision and that the same is true and correct to the best of my knowledge and belief.

Date Surveyed  
**March 13, 1974**

Registered Professional Engineer and Land Surveyor

*John W. West*

Certificate No. **676**

330 660 990 1320 1650 1980 2310 2640 2970 3300 3630 3960 4290 4620 4950 5280 5610 5940 6270 6600

Tabulation of Leases:

Lot 1 - 28.95-Federal Lease NM 911

Working Interest-100% El Paso Natural Gas.

Royalty Interest-1/8 Federal

\* Lot 2 - 14.85 ac., Lot 7 - 30 ac., & Lot 9-10ac., -fee lease.

Working Interest- 50% Reserve-Antweil Joint Venture

50% Western Reserve Oil Co.

Royalty Interest- 1/2-Pecos Irrigation Co.

Lot 2 - 14 ac., Lot 7- 10 ac., Lot 8- 40 ac., & Lot 9-30ac.

Federal Lease NM 15461

Working Interest-50% Reserve-Antweil Joint Venture

50% Western Reserves Oil Co.

Royalty Interest-1/8 Federal.

Lot 10- 40 ac.-Federal Lease NM 0514349-A

Working Interest-50% Reserve-Antweil Joint Venture

50% Western Reserves Oil Co.

Royalty Interest-1/8 Federal

Lot 15 & 16- 80 ac. - Federal Lease NM 3606

Working Interest-100% - Inexco Oil Co.

Royalty Interest-1/8 Federal.

\* This interest is subject to a controversy between the lessor, Pecos Irrigation Company, and the United States of America; any funds payable to the true owner of the lands will be held in suspense until the controversy is settled.

RECEIVED

MAY 7 1975

O. C. C.  
ARTESIA, OFFICE