

MAR 27 1975

NE' EXICO OIL CONSERVATION COMMISSIC
WELL LOCATION AND ACREAGE DEDICATION PLATForm C-102
Supersedes C-128
Effective 1-1-65

All distances must be from the outer boundaries of the Section

Operator C & K PETROLEUM, INC.		Lease WEST AIRPORT FEDERAL COM		Well No. 1-Y
Map Letter H	Section 29	Township 22 SOUTH	Range 26 EAST	County EDDY
Actual Footage Location of Well: 2250 feet from the NORTH line and 998 feet from the EAST line				
Ground Level Elev. 3688.8	Producing Formation Brushy Canyon		Pool Wildcat	Dedicated Acreage: 160 Acres

1. Outline the acreage dedicated to the subject well by colored pencil or hachure marks on the plat below.
2. If more than one lease is dedicated to the well, outline each and identify the ownership thereof (both as to working interest and royalty).
3. If more than one lease of different ownership is dedicated to the well, have the interests of all owners been consolidated by communitization, unitization, force-pooling, etc?

☐ Yes ☐ No If answer is "yes," type of consolidation _____

If answer is "no," list the owners and tract descriptions which have actually been consolidated. (Use reverse side of this form if necessary.) _____

No allowable will be assigned to the well until all interests have been consolidated (by communitization, unitization, forced-pooling, or otherwise) or until a non-standard unit, eliminating such interests, has been approved by the Commission.

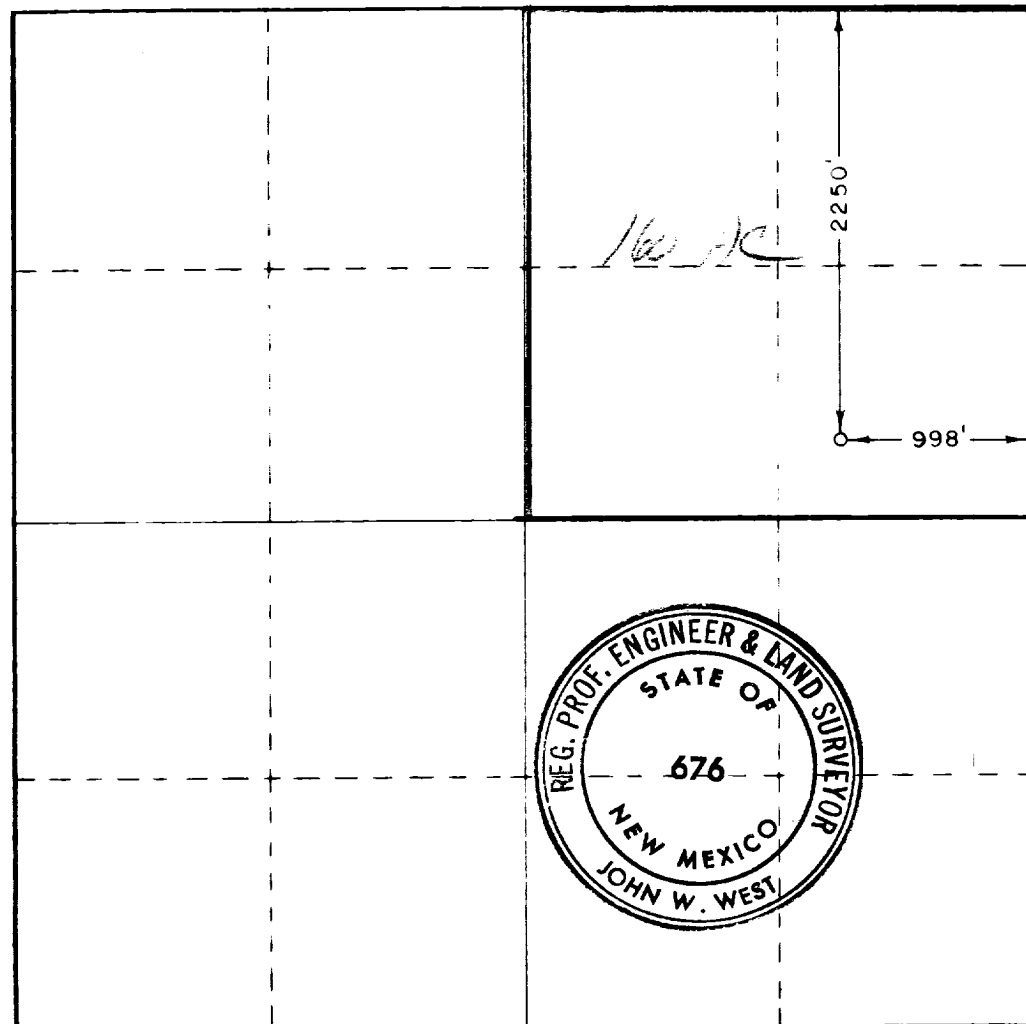

CERTIFICATION

I hereby certify that the information contained herein is true and complete to the best of my knowledge and belief.

Name
D. E. CooperPosition
Administrative SupervisorCompany
C & K Petroleum, Inc.Date
April 9, 1975**RECEIVED**
I hereby certify that the location shown on this plat was plotted from field notes of actual survey made by me or under my supervision, and that the same is true to the best of my knowledge and belief.
APR 11 1975
U.S. GEOLOGICAL SURVEY
ARTESIA NEW MEXICO

Date Surveyed

MARCH 26, 1975Registered Professional Engineer
and or Land Surveyor

Certificate No.

676