

NO. OF COPIES RECEIVED	6
DISTRIBUTION	
SANTA FE	1
FILE	1
U.S.G.S.	2
LAND OFFICE	1
OPERATOR	1

NEW MEXICO OIL CONSERVATION COMMISSION

RECEIVED

30-015-21546

Form O-101
Revised 1-1-85

JUN 28 1976

**O. C. C.
ARTESIA, OFFICE**

AMENDED

Indicate Type of Lease	
STATE <input checked="" type="checkbox"/>	FEE <input type="checkbox"/>
Oil & Gas Lease No.	
K-6364	

APPLICATION FOR PERMIT TO DRILL, DEEPEN, OR PLUG BACK

1a. Type of Work		1b. Type of Well		1c. Indicate Type of Lease	
DRILL <input type="checkbox"/> DEEPEN <input type="checkbox"/> PLUG BACK <input type="checkbox"/>		OIL WELL <input type="checkbox"/> GAS WELL <input type="checkbox"/>		STATE <input checked="" type="checkbox"/> FEE <input type="checkbox"/>	
2. Name of Operator		3. Address of Operator		4. Location of Well	
The Howard Boatright Co., Inc.		811 1st. Nat'l. Bank Bldg., Midland, Texas, 79701		Re-entry. SWD.	
5. Name of Operator		6. Name of Operator		7. Name of Operator	
8. Name of Operator		9. Name of Operator		10. Name of Operator	
11. Name of Operator		12. Name of Operator		13. Name of Operator	
14. Name of Operator		15. Name of Operator		16. Name of Operator	
17. Name of Operator		18. Name of Operator		19. Name of Operator	
20. Name of Operator		21. Name of Operator		22. Name of Operator	
23. Name of Operator		24. Name of Operator		25. Name of Operator	
26. Name of Operator		27. Name of Operator		28. Name of Operator	
29. Name of Operator		30. Name of Operator		31. Name of Operator	
32. Name of Operator		33. Name of Operator		34. Name of Operator	
35. Name of Operator		36. Name of Operator		37. Name of Operator	
38. Name of Operator		39. Name of Operator		40. Name of Operator	
41. Name of Operator		42. Name of Operator		43. Name of Operator	
44. Name of Operator		45. Name of Operator		46. Name of Operator	
47. Name of Operator		48. Name of Operator		49. Name of Operator	
50. Name of Operator		51. Name of Operator		52. Name of Operator	
53. Name of Operator		54. Name of Operator		55. Name of Operator	
56. Name of Operator		57. Name of Operator		58. Name of Operator	
59. Name of Operator		60. Name of Operator		61. Name of Operator	
62. Name of Operator		63. Name of Operator		64. Name of Operator	
65. Name of Operator		66. Name of Operator		67. Name of Operator	
68. Name of Operator		69. Name of Operator		70. Name of Operator	
71. Name of Operator		72. Name of Operator		73. Name of Operator	
74. Name of Operator		75. Name of Operator		76. Name of Operator	
77. Name of Operator		78. Name of Operator		79. Name of Operator	
80. Name of Operator		81. Name of Operator		82. Name of Operator	
83. Name of Operator		84. Name of Operator		85. Name of Operator	
86. Name of Operator		87. Name of Operator		88. Name of Operator	
89. Name of Operator		90. Name of Operator		91. Name of Operator	
92. Name of Operator		93. Name of Operator		94. Name of Operator	
95. Name of Operator		96. Name of Operator		97. Name of Operator	
98. Name of Operator		99. Name of Operator		100. Name of Operator	

PROPOSED Casing and Cement Program

SIZE OF HOLE	SIZE OF CASING	WEIGHT PER FOOT	DEPTH	CEMENT	EST. TOP
17 1/2	13-3/8"	48#	374	375	Circulated
12 1/2	9-5/8"	32# & 36#	2989	1075 1st.	
				595 2nd.	Circulated

Formerly Cities Service oil Co. State CS #1. ID 11557 P+A approved 3-16-76

Well plugged 11-23-75. Propose to drill out to 3180' & complete in O.H. 2989=3180', for SWD into Delaware formation (Case #5665, Order No. R-5208). 2-7/8" plastic coated tubing will be set in a Baker Model "D" packer at approx. 2975'.

IN ABOVE SPACE DESCRIBE PROPOSED PROGRAM OF PRODUCTION, RE-ENTRY, OR PLUG BACK, AND PROPOSED NEW PRODUCTION ZONE. GIVE BLOWOUT PREVENTER PROGRAM, IF ANY.

I hereby certify that the information above is true and complete to the best of my knowledge.

Signed *W.A. Gressett* Title Agent Date 6-25-76

(This space for State Use)

APPROVED BY *W.A. Gressett* TITLE SUPERVISOR, DISTRICT II DATE SEP 21 1976

CONDITIONS OF APPROVAL, IF ANY:

NEW MEXICO OIL CONSERVATION COMMISSION
WELL LOCATION AND ACREAGE DEDICATION PLAT

Form C-102
Supersedes C-128
Effective 1-1-65

All distances must be from the outer boundaries of the Section.

Operator Howard Boatright, Co., Inc.			Lease State CS		Well No. 1
Unit Letter L	Section 17	Township 21S	Range 27E	County Eddy	
Actual Footage Location of Well: 1980 feet from the South line and 660 feet from the West line					
Ground Level Elev. 3233 DF	Producing Formation Delaware Sand		Pool Delaware Sand Und. Burton Flat Morrow	Dedicated Acreage: 4.5 Acres	

1. Outline the acreage dedicated to the subject well by colored pencil or hachure marks on the plat below.
2. If more than one lease is dedicated to the well, outline each and identify the ownership thereof (both as to working interest and royalty).
3. If more than one lease of different ownership is dedicated to the well, have the interests of all owners been consolidated by communitization, unitization, force-pooling, etc?

☐ Yes ☒ No If answer is "yes," type of consolidation _____

If answer is "no," list the owners and tract descriptions which have actually been consolidated. (Use reverse side of this form if necessary.) Water disposal well - no mineral lease involved.

No allowable will be assigned to the well until all interests have been consolidated (by communitization, unitization, forced-pooling, or otherwise) or until a non-standard unit, eliminating such interests, has been approved by the Commission.

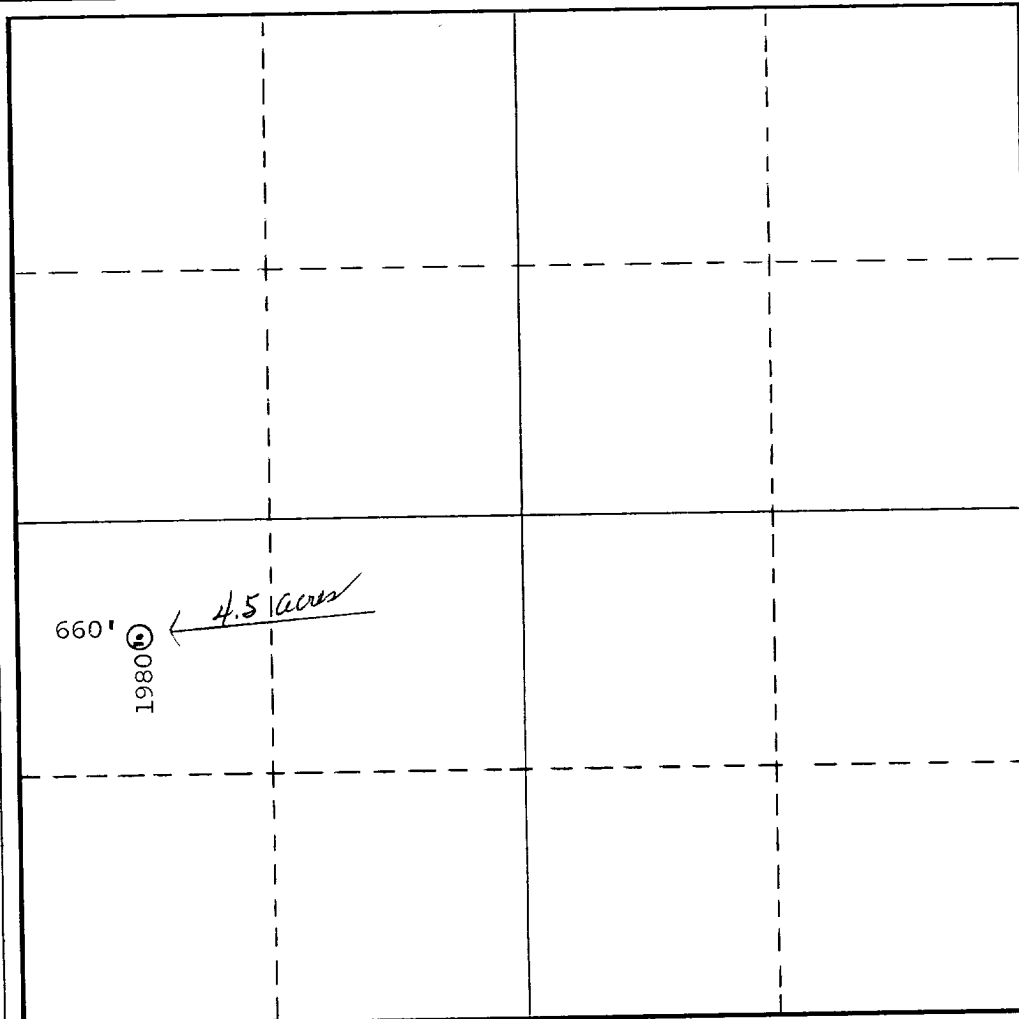

CERTIFICATION

I hereby certify that the information contained herein is true and complete to the best of my knowledge and belief.

Lillian Jones

Name

Agent

Position

Howard Boatright Co., Inc.

Company

2-9-76

Date

I hereby certify that the well location shown on this plat was plotted from field notes of actual surveys made by me or under my supervision, and that the same is true and correct to the best of my knowledge and belief.

2-9-76

Date Surveyed

Lamar Eckert
Registered Professional Engineer
and/or Land Surveyor

Certificate No.

0 330 660 990 1320 1650 1980 2310 2640 2970 3300 3630 3960 4290 4620 4950 5280 5610 5940 6270 6600

NO. OF COPIES RECEIVED	
DISTRIBUTION	
SANTA FE	
FILE	
U.S.G.S.	
LAND OFFICE	
OPERATOR	

NEW MEXICO OIL CONSERVATION COMMISSION

RECEIVED

FEB 10 1976

Form C-101
Revised 1-1-65

5A. Indicate Type of Lease	
STATE <input checked="" type="checkbox"/>	FEE <input type="checkbox"/>
5. State Oil & Gas Lease No. K-6364	

APPLICATION FOR PERMIT TO DRILL, DEEPEN, OR PLUG BACK

1a. Type of Work		DRILL <input type="checkbox"/>		DEEPEN <input type="checkbox"/>		PLUG BACK <input type="checkbox"/>	
b. Type of Well		OIL WELL <input type="checkbox"/>		GAS WELL <input type="checkbox"/>		OTHER Re-entry SWD	
2. Name of Operator		Howard Boatright, Co., Inc.		SINGLE ZONE <input type="checkbox"/>		MULTIPLE ZONE <input type="checkbox"/>	
3. Address of Operator		711 First Nat'l. Bank Bldg., Midland, Texas 79701		7. Unit Agreement Name			
4. Location of Well		UNIT LETTER L LOCATED 1980 FEET FROM THE S LINE		8. Farm or Lease Name		State CS	
AND 660 FEET FROM THE W LINE OF SEC. 17 TWP. 21S RGE. 27E NMPM				9. Well No.		1	
				10. Field and Pool, or Wildcat		Mid. Barton Flat - New	
				12. County		Eddy	
				19. Proposed Depth		4490'	
				19A. Formation		Delaware Sand	
				20. Rotary or C.T.		Reverse Unit	
21. Elevations (Show whether DF, RT, etc.)		3233' DF		21A. Kind & Status Plug. Bond		Blanket	
				21B. Drilling Contractor		Howard Boatright Co, Inc.	
				22. Approx. Date Work will start		2-25-76	

23.

PROPOSED CASING AND CEMENT PROGRAM

SIZE OF HOLE	SIZE OF CASING	WEIGHT PER FOOT	SETTING DEPTH	SACKS OF CEMENT	EST. TOP
16"	13 3/8"	32#	374	unknown	circulated
12"	9 5/8"	40#	2989	"	"
8 3/4"	5 1/2"	15.5#	4490	3500	2500'

Originally drilled to TD 11,577 August 1974. 9 5/8 casing set 2989, and cement circulated, 13 3/8 set at 374, cement circulated. Well P & A 11-17-75. Propose to drill out plugs at 2925' and 3120' and 4375' and run string of 5 1/2" casing to 4490' and cement with 350 sx cement (sufficient to tie into intermediate which is set at 2979, cement circulated to surface). Perforate Delaware Sand and dispose of Salt water.

IN ABOVE SPACE DESCRIBE PROPOSED PROGRAM: IF PROPOSAL IS TO DEEPEN OR PLUG BACK, GIVE DATA ON PRESENT PRODUCTIVE ZONE AND PROPOSED NEW PRODUCTIVE ZONE. GIVE BLOWOUT PREVENTER PROGRAM, IF ANY.

I hereby certify that the information above is true and complete to the best of my knowledge and belief.

Signed Lillian Jones Title Agent Date 2-9-76
(This space for State Use)

APPROVED BY _____ TITLE SUPERVISOR, DISTRICT II DATE _____

CONDITIONS OF APPROVAL, IF ANY: