

NEW MEXICO OIL CONSERVATION COMMISSION
WELL LOCATION AND ACREAGE DEDICATION AT

Form No. 1
Supersedes Form
Effective 1-1-55

All distances must be from the center boundaries of the Section.

By <u>Berry R. Bass</u> Bass Enterprises Production Company		Big Eddy <u>Unit</u>		47	
F	35	21 South	28 East	Eddy	
1980		North		1980 West	
3178.4				40	

1. Outline the acreage dedicated to the subject well by colored pencil or ballpoint marks on the plat below.
2. If more than one lease is dedicated to the well, outline each and identify the ownership thereof (both as to working interest and royalty).
3. If more than one lease of different ownership is dedicated to the well, have the interests of all owners been consolidated by communitization, unitization, force-pooling, etc?

☐ Yes ☐ No If answer is "yes," type of consolidation _____

If answer is "no," list the owners and tract descriptions which have actually been consolidated (use reverse side of this form if necessary): _____

No allowable will be assigned to the well until all interests have been consolidated (by communitization, unitization, forced-pooling, or otherwise) or until a non-standard unit, eliminating such interests, has been approved by the Commission.

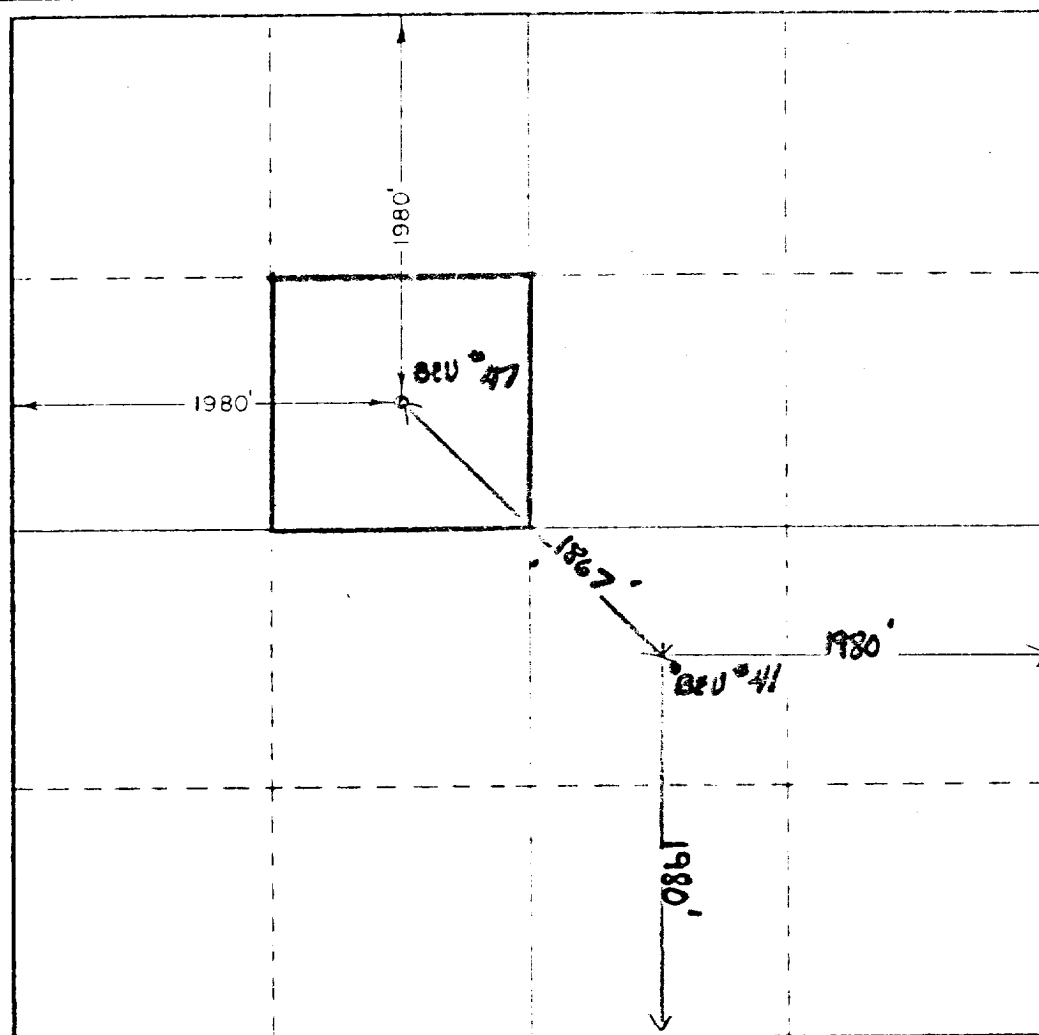

CERTIFICATION

I hereby certify that the information contained herein is true and complete to the best of my knowledge and belief.

William P. Foster

William P. Foster

Sr. Petroleum Engineer

Bass Enterprises Production

November 13, 1975

I hereby certify that the well location shown on this plat was plotted from field notes of actual survey made by me or under my supervision and to the best of my knowledge and belief.

November 4, 1975

John W. West
676

BASS ENTERPRISES PRODUCTION CO.

Big Eddy #47

Loc: 1980' FNL & 1980' FWL

Section 35, T-21-S, R-28-E,

Eddy County, New Mexico

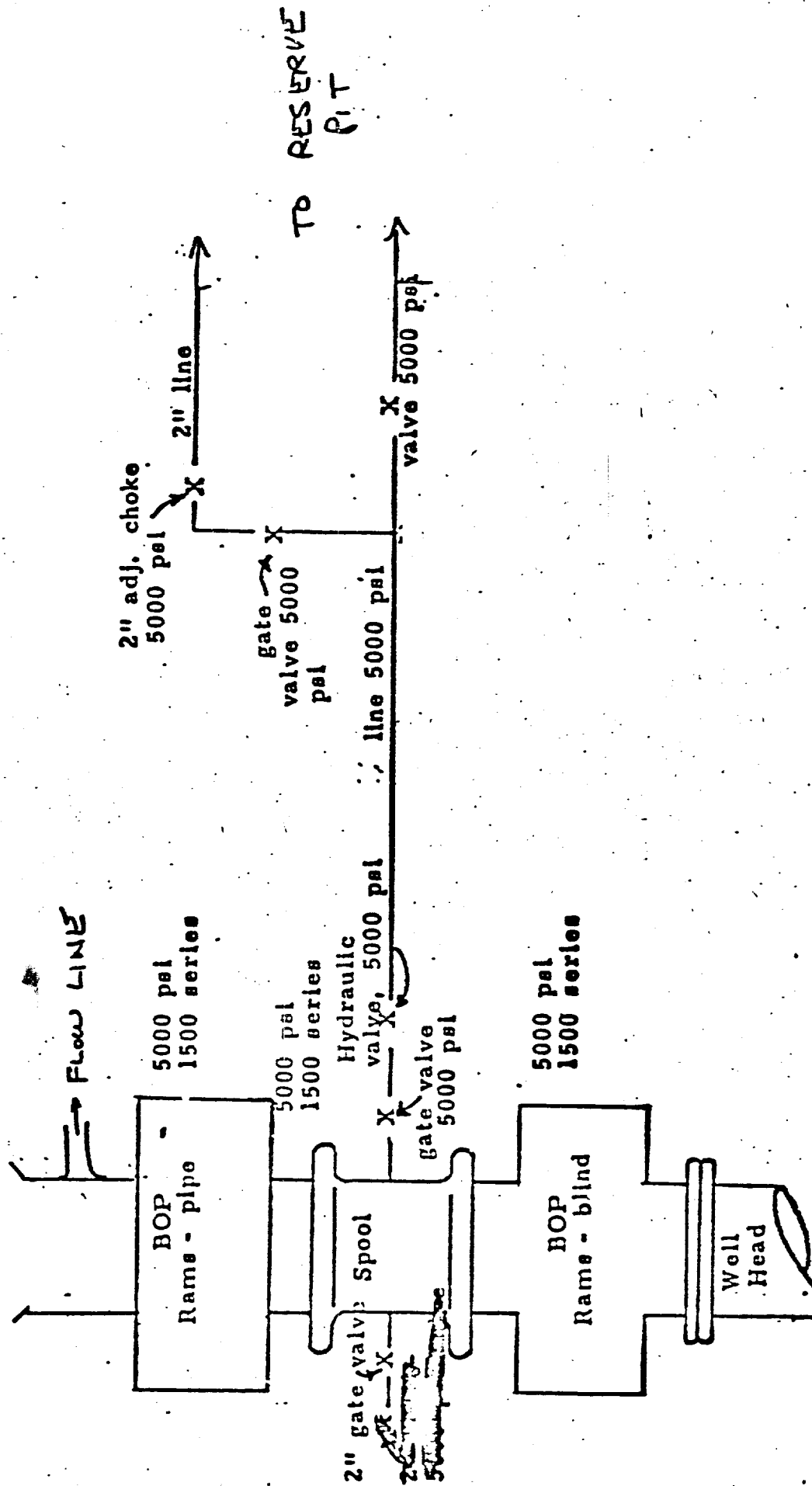

BASS ENTERPRISES PRODUCTION COMPANY
BIG EDDY UNIT #47
EDDY COUNTY, NEW MEXICO

ANTICIPATED FORMATION TOPS

Rustler	680'
T/Salt	880'
B/Salt	1920'
Delaware Lime	2680'
Delaware Snd	2800'
Total Depth	3850'

BASS ENTERPRISES PRODUCTION CO.

601 GIRLS TOWER EAST
P. O. BOX 2760
MIDLAND, TEXAS 79701

November 17, 1975

SURFACE USE PLAN

Bass Enterprises Production Company Big Eddy Unit #47
1980' FNL & 1980' FWL, Section 35, T-21-S, R-28-E
Eddy County, New Mexico

1. Access to Location - Exhibit A

Access to BEU #47 is obtained by traveling approximately 2½ miles NE of Carlsbad on Hwy 62-180, turning right at the Sheriffs Posse roping arena, continuing on this road for approximately 6 9/10 miles, turning left at this point onto a lease road for approximately 1 3/10 miles leading to previously drilled BEU #41. The BEU #47 location is approximately 3/10 of a mile NW of BEU #41.

2. New Roads to Build

It will be necessary to construct approximately 3/10 of a mile of new road to extend the existing road to previously drilled BEU #41, to BEU #47 location.

3. Location and Pad - Exhibit B

A location 150' X 250' will be required for the drilling of the Big Eddy Unit #47. The pad will be covered with 6" of caliche which will be watered, rolled, and compacted. A 100' X 140' reserve pit will be built on the north side of the pad. The reserve pit will be lined with impermeable plastic. A burn pit for trash will be located as indicated on Exhibit B.

4. Location of Existing Wells

BEU #41 is located approximately 3/10 of a mile SE of this subject well.

5. Setting and Environment

The terrain is fairly flat at the well site with low lying sandhills. Vegetation is sparse being primarily mesquite with very little grass. The only use for the area is grazing. The area is very sandy. Environmental risk is very low.

6. Distances to Water, Residences, etc.

There are no surface waters, residences, etc. within one mile of the location. There is a windmill approximately 3/4 mile SW of subject location.

SURFACE USE PLAN

7. Well Identification
Well signs will be posted at the exit onto the BEU #47 lease road, and at the BEU #47 location.
8. Open pits
All pits containing liquid mud or chemicals will be fenced or guarded.
9. Tank Battery and Lease Lines
If a commercial well is obtained a production battery will be constructed on the southeast corner of the pad.
10. Waste Disposal
All drill cuttings will be disposed of in the reserve pit. Trash barrels will be available at the location and all detrimental waste will be burned, carried away, or buried with a minimum cover of 24" of dirt.
11. Water Supply
Fresh water and brine will be hauled to the location by commercial haulers.
12. Archaeological Resources
None were observed.
13. Restoration of Resources
Pits will be backfilled and leveled as soon as practical after the well has been drilled. Upon final abandonment of the well, the site will be restored as close as practical to its original state.
14. Operators Representatives
Field personnel who can be contacted concerning compliance with this Surface Use Plan are as follows:

DRILLING

Leroy Hurt
P. O. Box 1043
Kermit, Texas 79745

Bill Foster
P. O. Box 2760
Midland, Texas 79701

PRODUCTION

Leroy Hurt
P. O. Box 1043
Kermit, Texas 79745

Bill Foster
P. O. Box 2760
Midland, Texas 79701

SURFACE USE PLAN

16. Certification

I hereby certify that I, or persons under my direct supervision have inspected the proposed drill site and access route; that I am familiar with the conditions as they actually exist, that the statements made in this plan are to the best of my knowledge true and correct, and that the proposed work performed by Bass Enterprises Production Company and its contractors and sub-contractors will conform to this plan.

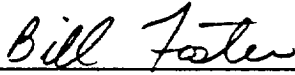

Bill Foster
Senior Petroleum Engineer

WPF/BLH/dh

EXHIBIT B

BIG EDDY # 47

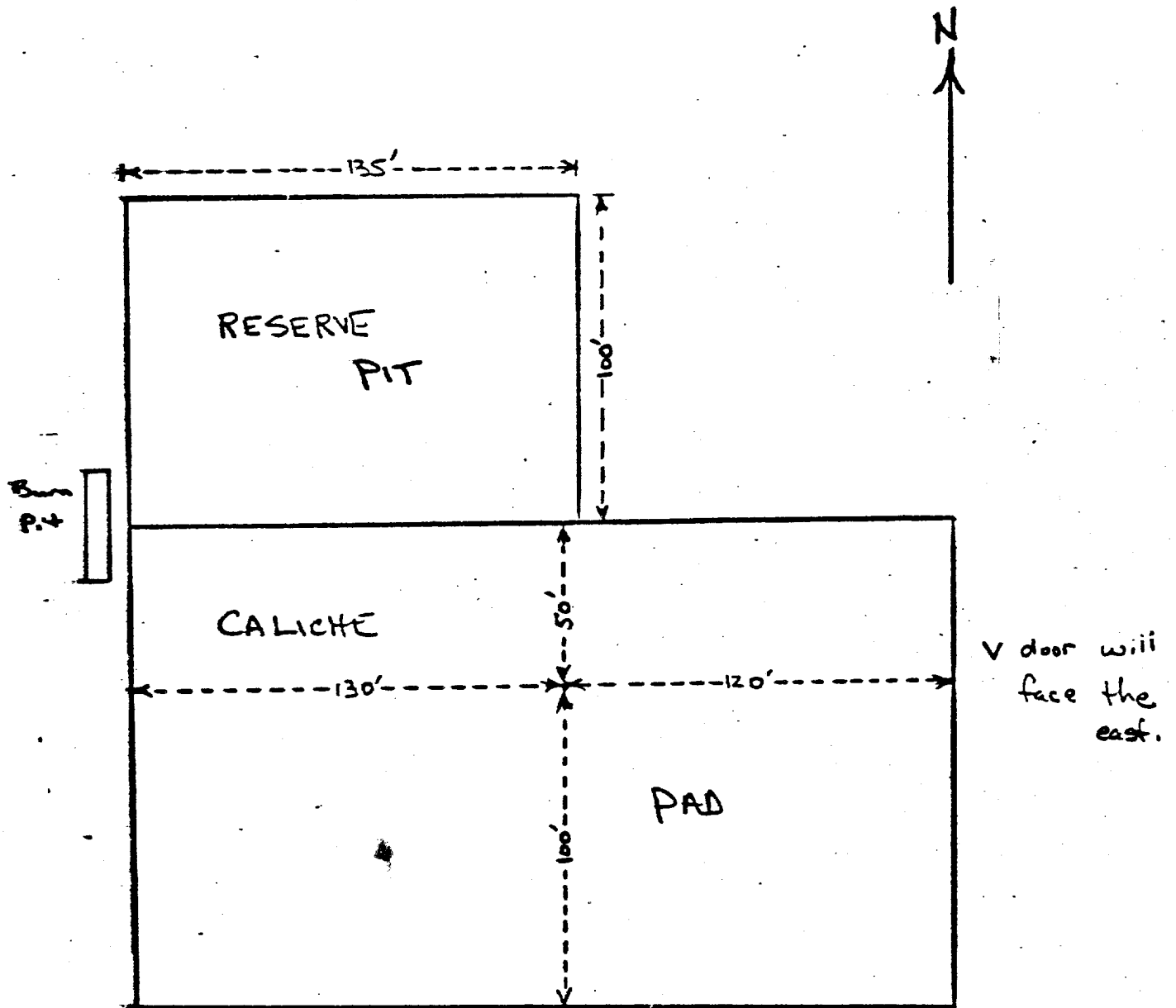

SCALE

LUBBOCK (JUNC. U.S. 84) 171 &
HORSES 60 MI.

NEW MEXICO
(E. COUNTY)
CARLSBA QUADRANGLE
15-MINUTE SERIES

CLAYTON BASIN

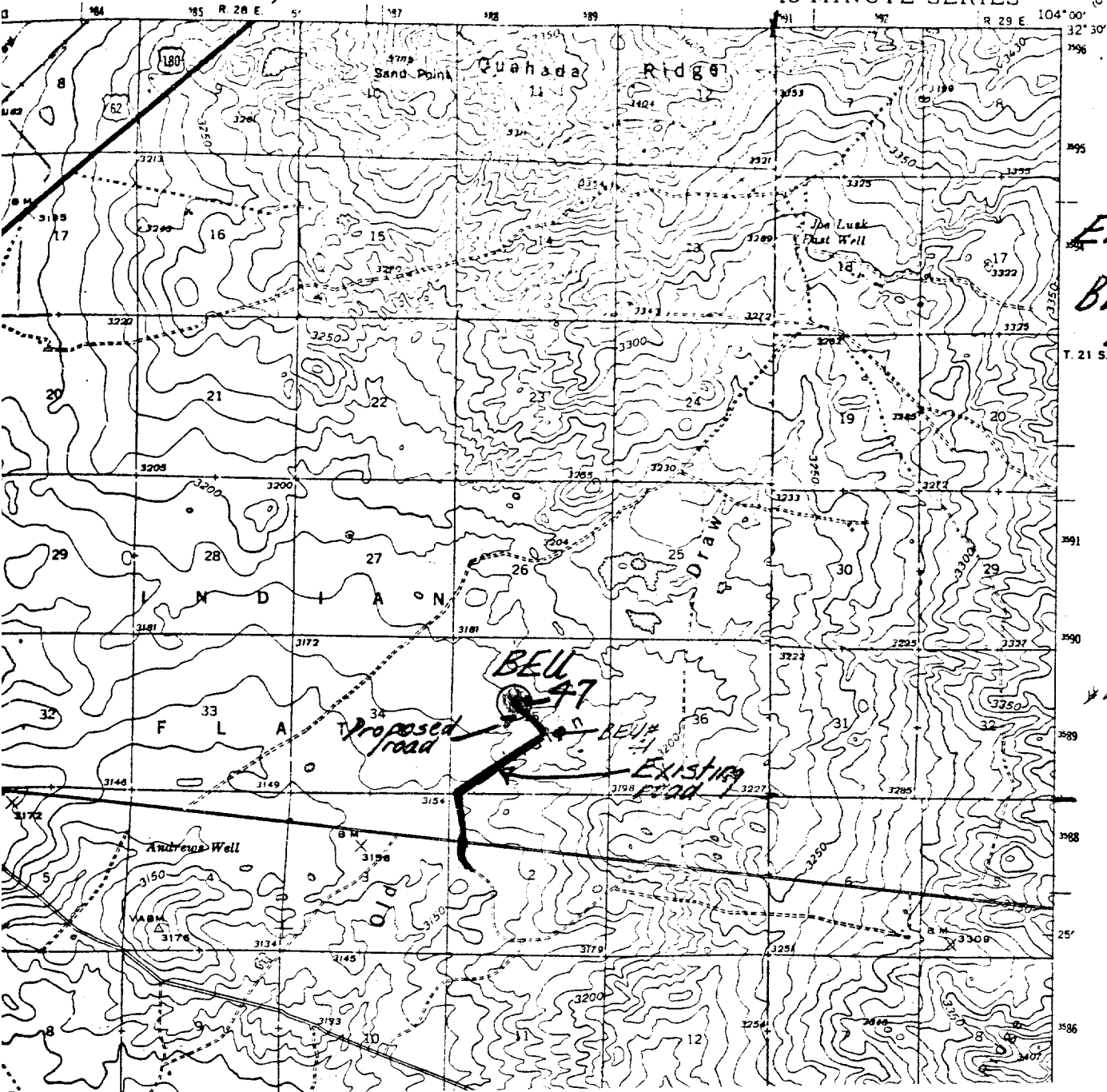

Exhibit "A"
BEU #47
Loc: 1980' FNL
1980' FNL
Sec. 35
T. 21 S.
R. 28 E
Eddy Co. N.M.

41