

Form 3160-5
(June 1990)

UNITED STATES
DEPARTMENT OF THE INTERIOR
BUREAU OF LAND MANAGEMENT

NM OIL CONS. COM. DESIGN
Drawer DD
Artesia, NM 88210

FORM APPROVED
Budget Bureau No. 1004-0135
Expires: March 31, 1993

SUNDRY NOTICES AND REPORTS ON WELLS

Do not use this form for proposals to drill or to deepen or reentry to a different reservoir.
Use "APPLICATION FOR PERMIT—" for such proposals

SUBMIT IN TRIPLICATE

1. Type of Well

☐ Oil Well ☒ Gas Well ☐ Other

2. Name of Operator

Bonneville Fuels Corporation

3. Address and Telephone No.

1660 Lincoln, Suite 1800, Denver, CO 80264 (303) 863-1555

4. Location of Well (Footage, Sec., T., R., M., or Survey Description)

350' FEL, 803' FSL Sec 1 T21S R26E

5. Lease Designation and Serial No.

NM-13624

6. If Indian, Allottee or Tribe Name

7. If Unit or CA, Agreement Designation

8. Well Name and No.

Avalon Federal # 1

9. API Well No.

3001521814

10. Field and Pool, or Exploratory Area

Burton Flat, Morrow

11. County or Parish, State

Eddy NM

12. CHECK APPROPRIATE BOX(s) TO INDICATE NATURE OF NOTICE, REPORT, OR OTHER DATA

TYPE OF SUBMISSION

- ☐ Notice of Intent
☒ Subsequent Report
☐ Final Abandonment Notice

TYPE OF ACTION

- ☐ Abandonment
☐ Recompletion
☐ Plugging Back
☐ Casing Repair
☐ Altering Casing
☒ Other *Site diagram*
- ☐ Change of Plans
☐ New Construction
☐ Non-Routine Fracturing
☐ Water Shut-Off
☐ Conversion to Injection
☐ Dispose Water

(Note: Report results of multiple completion on Well Completion or Recompletion Report and Log form.)

13. Describe Proposed or Completed Operations (Clearly state all pertinent details, and give pertinent dates, including estimated date of starting any proposed work. If well is directionally drilled, give subsurface locations and measured and true vertical depths for all markers and zones pertinent to this work.)*

Bonneville Fuels Corporation has installed an 80 HP compressor and cycle line back to the well head. Also note that the two tanks on this lease are for produced water. Attached find an updated site diagram for your records.

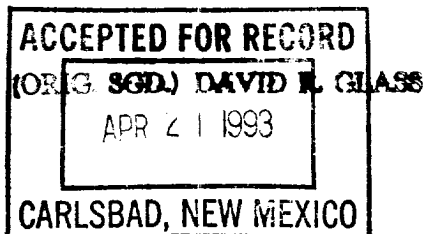

14. I hereby certify that the foregoing is true and correct

Signed

Title Engineering Technician

Date 2/17/93

(This space for Federal or State office use)

Approved by

Title

Date

Conditions of approval, if any:

Title 18 U.S.C. Section 1001, makes it a crime for any person knowingly and willfully to make to any department or agency of the United States any false, fictitious or fraudulent statements or representations as to any matter within its jurisdiction.

*See Instruction on Reverse Side

SITE FACILITIES DIAGRAM
Avalon Federal #1
SE/SE Sec 1, T 21S R 26E
Eddy County, NM
Lease # NM-13624

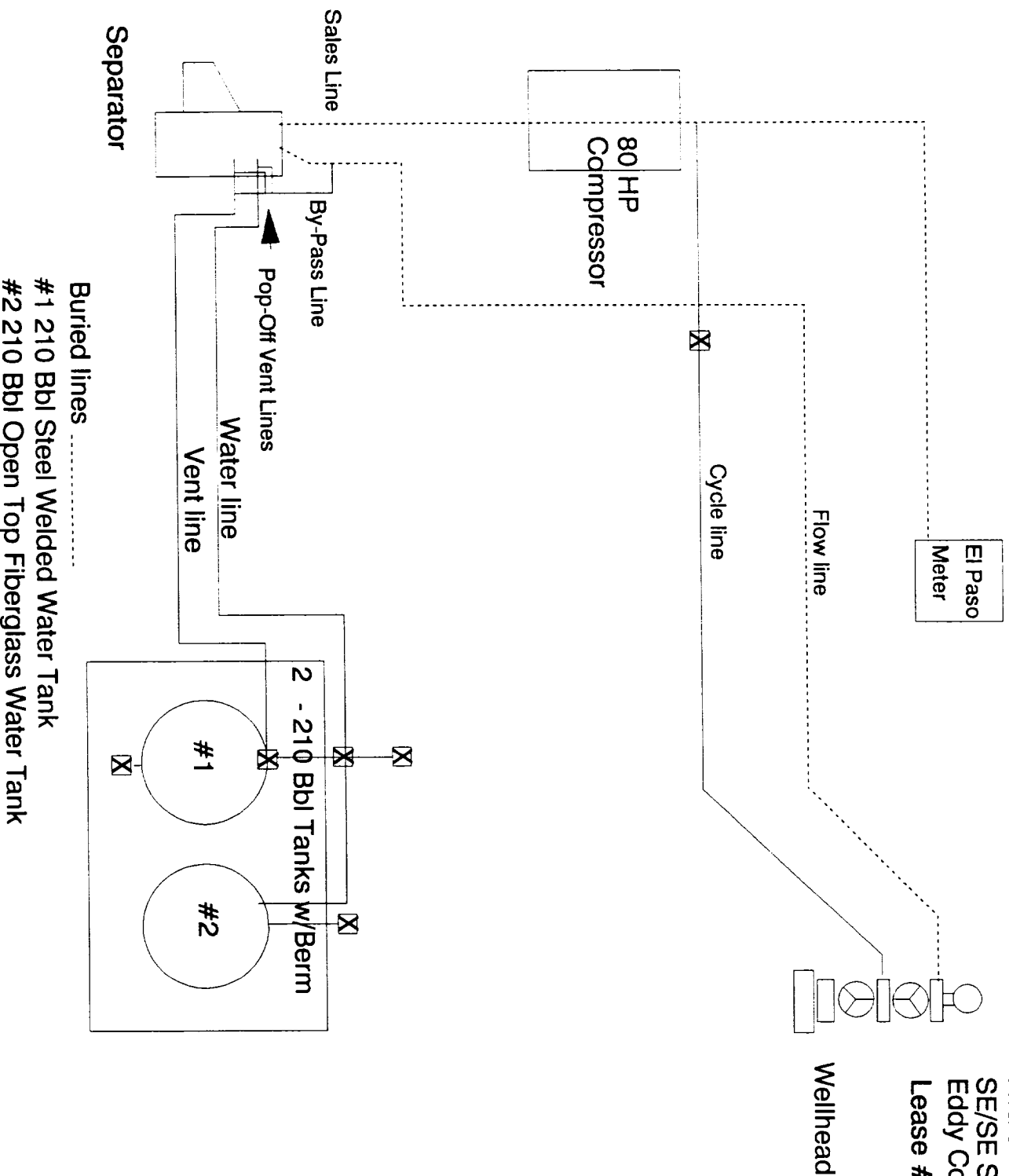

No Scale
Date 2/17/93

UNITED STATES
DEPARTMENT OF THE INTERIOR
BUREAU OF LAND MANAGEMENT

SUNDRY NOTICES AND REPORTS ON WELLS

This form for proposals to drill or to deepen or reentry to a different reservoir.
Use "APPLICATION FOR PERMIT—" for such proposals

SUBMIT IN TRIPLICATE

☒ Gas Well ☐ Other

Bonneville Fuels Corporation

Phone No.

Lincoln, Suite 1800, Denver, CO 80264 (303) 863-1555

Footage, Sec., T., R., M., or Survey Description)

350' FEL, 803' FSL Sec 1 T21S R26E

FORM APPROVED

Budget Bureau No. 1004-0135

Expires: March 31, 1993

5. Lease Designation and Serial No.

NM-13624

6. If Indian, Allottee or Tribe Name

7. If Unit or CA, Agreement Designation

8. Well Name and No.

Avalon Federal # 1

9. API Well No.

3001521814

10. Field and Pool, or Exploratory Area

Burton Flat, Morrow

11. County or Parish, State

Eddy NM

Check APPROPRIATE BOX(s) TO INDICATE NATURE OF NOTICE, REPORT, OR OTHER DATA

TYPE OF SUBMISSION

TYPE OF ACTION

Notice of Intent

Subsequent Report

Final Abandonment Notice

☐ Abandonment

☐ Recompletion

☐ Plugging Back

☐ Casing Repair

☐ Altering Casing

☒ Other

☐ Change of Plans

☐ New Construction

☐ Non-Routine Fracturing

☐ Water Shut-Off

☐ Conversion to Injection

☐ Dispose Water

Completed Operations (Clearly state all pertinent details, and give pertinent dates, including estimated date of starting any proposed work. If well is directionally drilled, locations and measured and true vertical depths for all markers and zones pertinent to this work.)*

(Note: Report results of multiple completion on Well Completion or Recompletion Report and Log form.)

Bonneville Fuels Corporation has installed an 80 HP compressor and cycle line back to the site. Also note that the two tanks on this lease are for produced water. Attached find site diagram for your records.

The foregoing is true and correct

Title Engineering Technician

Date 2/17/93

for State office use)

Title

Date

if any:

It is a crime for any person knowingly and willfully to make to any department or agency of the United States any false, fictitious or fraudulent statements or reports, or to furnish any false, fictitious or fraudulent information in any matter within its jurisdiction.

*See Instruction on Reverse Side

SITE FACILITIES DIAGRAM
Avalon Federal #1
SE/SE Sec 1, T 21S R 26E
Eddy County, NM
Lease # NM-13624

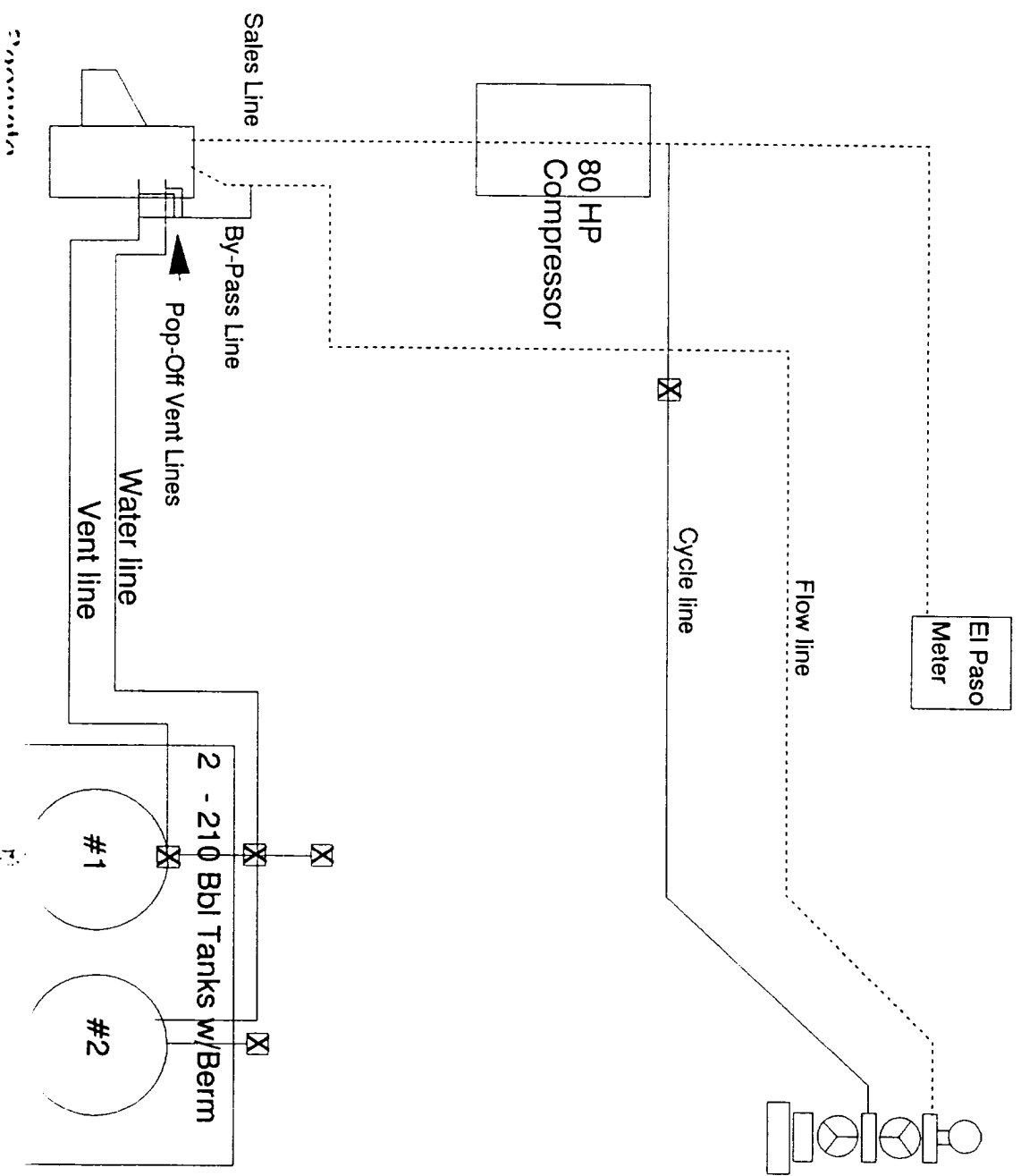

N
 ▲

Storage Tanks
 #1 210 Bbl Steel Welded Water Tank
 #2 210 Bbl Steel Welded Water Tank

No Scale
 Date: 10/1/00