

NE EXICO OIL CONSERVATION COMMISSION  
WELL LOCATION AND ACREAGE DEDICATION PLAT

Form C-102  
Supersedes C-12H  
Effective 1-1-65

All distances must be from the outer boundaries of the Section

Operator <b>MORRIS R. ANTWEIL</b>			Lease <b>MESA MACHO</b>			Well No. <b>1</b>
Tract Letter <b>O</b>	Section <b>24</b>	Township <b>20 SOUTH</b>	Range <b>27 EAST</b>	County <b>EDDY</b>		
Actual Footage Location of Well:						
<b>660</b>		feet from the <b>SOUTH</b>	line and	<b>1980</b>	feet from the <b>EAST</b>	line
Ground Level Elev. <b>3349.0</b>	Producing Formation <b>Morrow</b>		Pool <i>Indeedy Snow</i> <del>Wadcoat</del>	Dedicated Acreage <b>320</b>		

1. Outline the acreage dedicated to the subject well by colored pencil or hachure marks on the plat below.
2. If more than one lease is dedicated to the well, outline each and identify the ownership thereof (both as to working interest and royalty). See Reverse Side.
3. If more than one lease of different ownership is dedicated to the well, have the interests of all owners been consolidated by communitization, unitization, force-pooling, etc?

☐ Yes ☒ No If answer is "yes," type of consolidation \_\_\_\_\_

If answer is "no," list the owners and tract descriptions which have actually been consolidated. (Use reverse side of this form if necessary.) Tracts to be communitized.

No allowable will be assigned to the well until all interests have been consolidated (by communitization, unitization, forced-pooling, or otherwise) or until a non-standard unit, eliminating such interests, has been approved by the Commission.

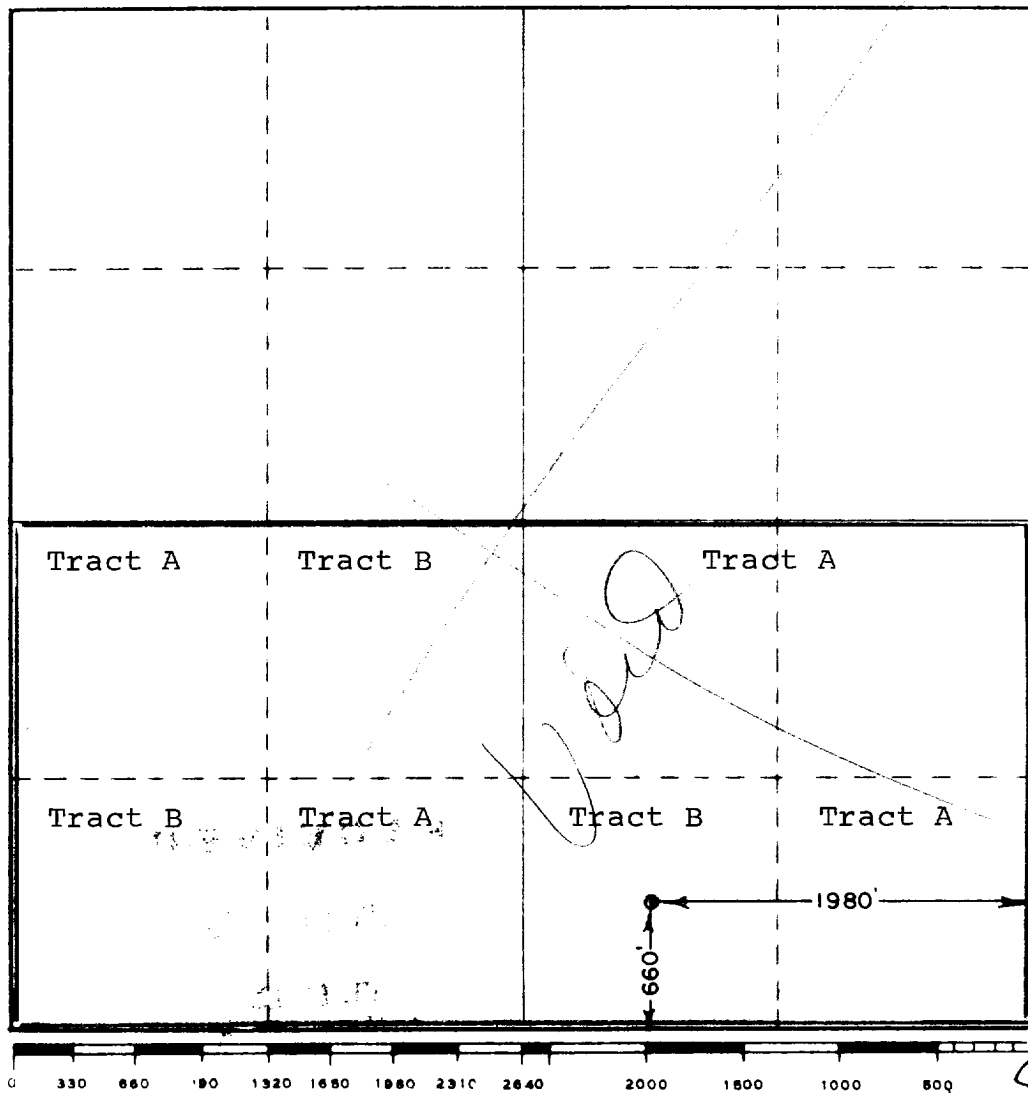

CERTIFICATION

I hereby certify that the information contained herein is true and complete to the best of my knowledge and belief

*R. M. Williams*

Name

**R. M. Williams**

Position

**Agent**

For my

**Morris R. Antweil**

Date

**17 June, 1976**

I hereby certify that the well location shown on this plat was plotted from field notes of actual surveys made by me or under my supervision, and that the same is true and correct to the best of my knowledge and belief.

Date Survey

Registered Professional Engineer and Land Surveyor

676

*John W. West*

Certified

**JOHN W. WEST**

MEXICO

676

Working Interest Ownership:

Tract A - N/2 SE/4, SE/4 SE/4, NW/4 SW/4 and SE/4 SW/4

State Lease No. K-6775

W. I. - 100%- Mesa Petroleum Corporation and Alan G. Antweil

Tract B - SW/4 SE/4, NE/4 SW/4 and SW/4 SW/4

State Lease No. LG-12

W. I. - 100% - Amoco Production Company

**RECEIVED**

JUN 18 1976

**O. C. C.**  
ARTESIA, OFFICE