

RECEIVED

OPERATOR'S COPY

JUL 26 1976

NE MEXICO OIL CONSERVATION COMMISSION WELL LOCATION AND ACREAGE DEDICATION PLAT

Form C-102
Supersedes C-128
Effective 1-1-65

U.S. GEOLOGICAL SURVEY

All distances must be from the outer boundaries of the Section.

Operator: <u>Yates Petroleum Corp</u>		Lease: <u>Box Canyon GS Federal</u>		Well No.: <u>1</u>
Unit Letter: <u>J</u>	Section: <u>13</u>	Township: <u>21-S</u>	Range: <u>21-E</u>	County: <u>Eddy</u>
Actual Footage Location of Well: <u>2130</u> feet from the <u>South</u> line and <u>1650'</u> feet from the <u>East</u> line				
Ground Level Elev.: <u>4504</u>	Producing Formation: <u>Morrow</u>	Pool: <u>Undesignated</u>	Dedicated Acreage: <u>320</u> Acres	

1. Outline the acreage dedicated to the subject well by colored pencil or hachure marks on the plat below.
2. If more than one lease is dedicated to the well, outline each and identify the ownership thereof (both as to working interest and royalty).
3. If more than one lease of different ownership is dedicated to the well, have the interests of all owners been consolidated by communitization, unitization, force-pooling, etc?

☒ Yes ☐ No If answer is "yes," type of consolidation Being Communitized

If answer is "no," list the owners and tract descriptions which have actually been consolidated. (Use reverse side of this form if necessary.)

No allowable will be assigned to the well until all interests have been consolidated (by communitization, unitization, forced-pooling, or otherwise) or until a non-standard unit, eliminating such interests, has been approved by the Commission.

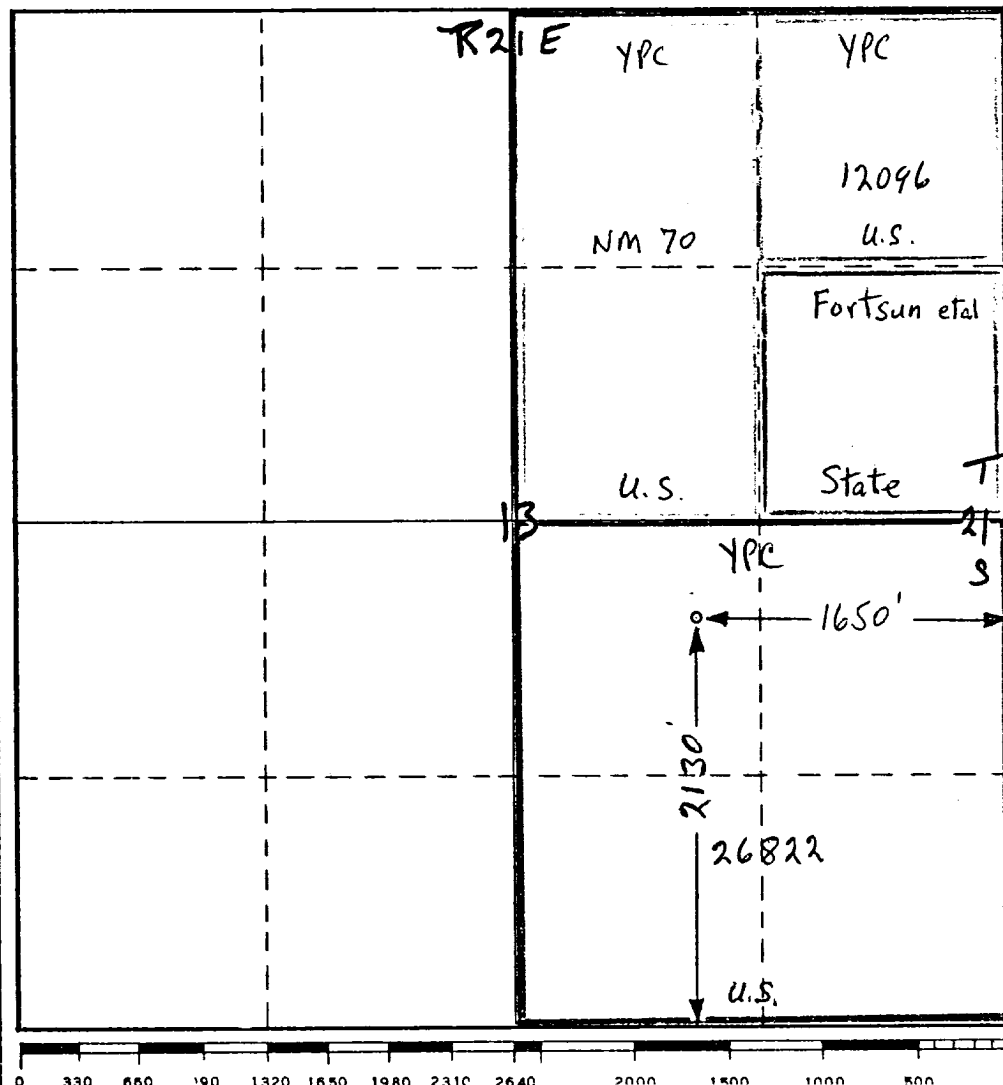

CERTIFICATION

I hereby certify that the information contained herein is true and complete to the best of my knowledge and belief.

Eddie M. Mahfood
Name

Eddie M. Mahfood

Position
Engineer

Company

Yates Petroleum Corporation

Date

7-23-76

I hereby certify that the well location shown on this plat was plotted from field notes of actual surveys made by me or under my supervision, and that the same is true and correct to the best of my knowledge and belief.

Eddie M. Mahfood
Date Surveyed

July 22 1976

Registered Professional Engineer
and/or Land Surveyor

Certificate No.

4605