

Submit 3 Copies
to Appropriate
District Office

State of New Mexico
RECEIVED Energy, Minerals and Natural Resources Department

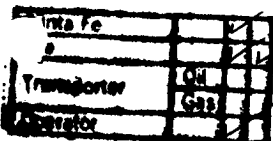

Form C-103
Revised 1-1-89

DISTRICT I
P.O. Box 1980, Hobbs, NM 88240
DISTRICT II
P.O. Drawer DD, Artesia, NM 88210
DISTRICT III
1000 Rio Brazos Rd., Aztec, NM 87410

OIL CONSERVATION DIVISION
P.O. Box 2088
Santa Fe, New Mexico 87504-2088

WELL API NO.
5. Indicate Type of Lease STATE <input checked="" type="checkbox"/> FEE <input type="checkbox"/>
6. State Oil & Gas Lease No. L-4995
7. Lease Name or Unit Agreement Name Cities JH State
8. Well No. 1
9. Pool name or Wildcat Wildcat Strawn
10. Elevation (Show whether DF, RKB, RT, GR, etc.)

SUNDRY NOTICES AND REPORTS ON WELLS (DO NOT USE THIS FORM FOR PROPOSALS TO DRILL OR TO DEEPEN OR PLUG BACK TO A DIFFERENT RESERVOIR. USE "APPLICATION FOR PERMIT" (FORM C-101) FOR SUCH PROPOSALS.)	
1. Type of Well: OIL WELL <input type="checkbox"/> GAS WELL <input checked="" type="checkbox"/> OTHER	
2. Name of Operator YATES PETROLEUM CORPORATION	
3. Address of Operator 105 South 4th St., Artesia, NM 88210	
4. Well Location Unit Letter <u>E</u> : <u>2205</u> Feet From The <u>North</u> Line and <u>660</u> Feet From The <u>West</u> Line Section <u>36</u> Township <u>21S</u> Range <u>21E</u> NMPM <u>Eddy</u> County	
10. Elevation (Show whether DF, RKB, RT, GR, etc.)	

11. Check Appropriate Box to Indicate Nature of Notice, Report, or Other Data	
NOTICE OF INTENTION TO:	SUBSEQUENT REPORT OF:
PERFORM REMEDIAL WORK <input type="checkbox"/>	REMEDIAL WORK <input type="checkbox"/>
TEMPORARILY ABANDON <input type="checkbox"/>	ALTERING CASING <input type="checkbox"/>
PULL OR ALTER CASING <input type="checkbox"/>	COMMENCE DRILLING OPNS. <input type="checkbox"/>
OTHER: <input type="checkbox"/>	PLUG AND ABANDONMENT <input type="checkbox"/>
	CASING TEST AND CEMENT JOB <input type="checkbox"/>
	OTHER: <u>Perforate, Treat Strawn</u> <input checked="" type="checkbox"/>

12. Describe Proposed or Completed Operations (Clearly state all pertinent details, and give pertinent dates, including estimated date of starting any proposed work) SEE RULE 1103.

5-3-89. MIRU. Loaded hole. Installed BOP. Unset packer. Circulated gas. WIH and latched onto RBP at 6181'. Unset and circulated gas. POOH with packer and RBP. WIH and perforated Strawn 7519-7528' w/18 .40" holes (2 SPF), and 7412-7416' w/5 .42" holes (total 23 holes). Treated perforations 7819-28' (18 holes) w/1500 gals 7½% MS acid and 16 ball sealers.

5-6 - 5-9-89. Swabbed well and recovered load.

5-10-89. Straddled perfs 7412-7416' and treated w/1000 gals 15% NEFE acid and ball sealers.

5-19-89. Swabbed well.

I hereby certify that the information above is true and complete to the best of my knowledge and belief.

SIGNATURE Juanita Goodlett TITLE Production Supervisor DATE 5-30-89
TYPE OR PRINT NAME Juanita Goodlett TELEPHONE NO. 505/748-1471

(This space for State Use)

ORIGINAL SIGNED BY
MIKE WILLIAMS

APPROVED BY _____ TITLE _____ DATE JUN 5 1989

CONDITIONS OF APPROVAL, IF ANY:

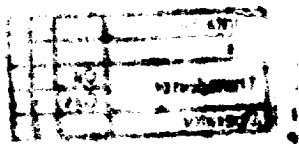

RECEIVED

NOV 19 1964

U.S. DEPT. OF JUSTICE
FEDERAL BUREAU OF INVESTIGATION