

NEW MEXICO OIL CONSERVATION COMMISSION
WELL LOCATION AND ACREAGE DEDICATION PLAT

Form O-102
Supersedes O-128
Effective 1-1-65

All distances must be from the outer boundaries of the Section

Owner Morris R. Antweil			Lease Muy Macho			Well No. 1
Section L	Section 24	Township 20 South	Range 27 East	County Eddy		
Distance from the corner of the well: 2080 feet from the South line and 760 feet from the West line. Section Acres: 3386.4 Producing Formation: Morrow From: Burton Flat Dedicated Acreage: 320						

- Outline the acreage dedicated to the subject well by colored pencil or hatchure marks on the plat below.
- If more than one lease is dedicated to the well, outline each and identify the ownership thereof (both as to working interest and royalty) **See Reverse Side.**
- If more than one lease of different ownership is dedicated to the well, have the interests of all owners been consolidated by communitization, unitization, force-pooling, etc?

☒ Yes ☐ No If answer is "yes," type of consolidation Communitization

If answer is "no," list the owners and tract descriptions which have actually been consolidated (Use reverse side of this form if necessary.)

No allowable will be assigned to the well until all interests have been consolidated (by communitization, unitization, forced-pooling, or otherwise) or until a non-standard unit, eliminating such interests, has been approved by the Commission.

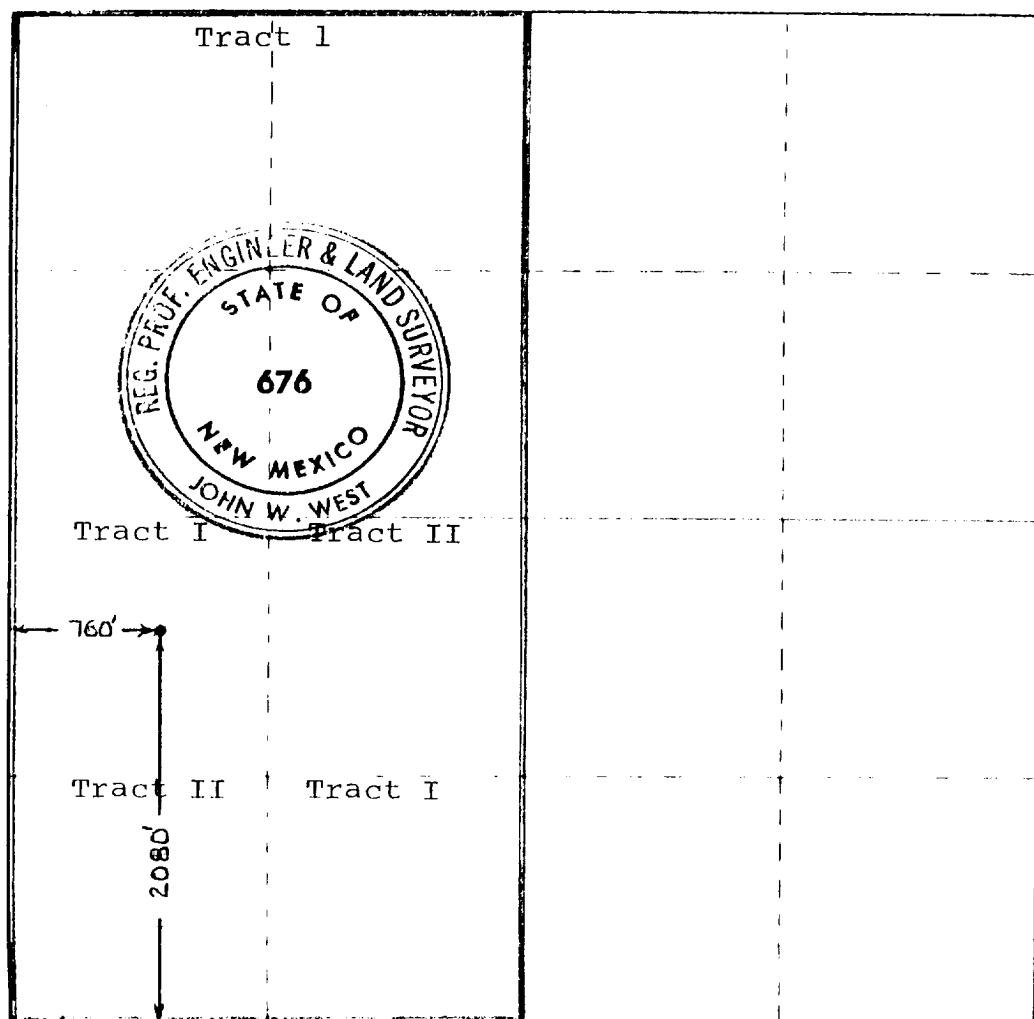

CERTIFICATION

I hereby certify that the information contained herein is true and complete to the best of my knowledge and belief.

R. M. Williams

Name
R. M. Williams

Position

Agent

Owner
Morris R. Antweil

Date
11 April, 1979

I hereby certify that the well location shown on this plat was plotted from field notes of actual surveys made by me or under my supervision and that the same is true and correct to the best of my knowledge and belief.

Date Surveyed
April 4, 1979

Signature of Professional Engineer and Land Surveyor

John W. West

Certificate No. **John W. West**

676

WORKING INTEREST OWNERSHIP

Tract I - State Lease No. K-6775 - 240 acres.

NW/4, NW/4 SW/4 and ~~SE~~4 SW/4

W. I. - Mesa Petroleum Co., -75% & Alan J. Antweil 25%

Tract II - State Lease No. LG-12 - 80 acres.

NE/4 SW/4 and SW/4 SW/4

W. I. - Amoco Production Company -100%.