

NEW MEXICO OIL CONSERVATION COMMISSION
WELL LOCATION AND ACREAGE DEDICATION PLAT

JUN 13 1979

Form O-102
Supersedes O-128
Effective 1-1-65

All distances must be from the outer boundaries of the Section

O. C. C.

Owner Morris R. Antweil		Lease Indian Wells		Office No. 1	
Section J	Section 19	Township 22 South	Range 25 East	County Eddy	
Approximate Location of Well: 2080 feet from the South line and 1980 feet from the East line					
Ground Surface Elevation 3736.0		Producing Formation Morrow		Estimated Acreage 3203/9.33	

- Outline the acreage dedicated to the subject well by colored pencil or hachure marks on the plat below.
- If more than one lease is dedicated to the well, outline each and identify the ownership thereof (both as to working interest and royalty).
- If more than one lease of different ownership is dedicated to the well, have the interests of all owners been consolidated by communitization, unitization, force-pooling, etc?

☐ Yes ☐ No If answer is "yes," type of consolidation _____

If answer is "no," list the owners and tract descriptions which have actually been consolidated (Use reverse side of this form if necessary.) _____

No allowable will be assigned to the well until all interests have been consolidated (by communitization, unitization, forced-pooling, or otherwise) or until a non-standard unit, eliminating such interests, has been approved by the Commission. Application pending for unorthodox location.

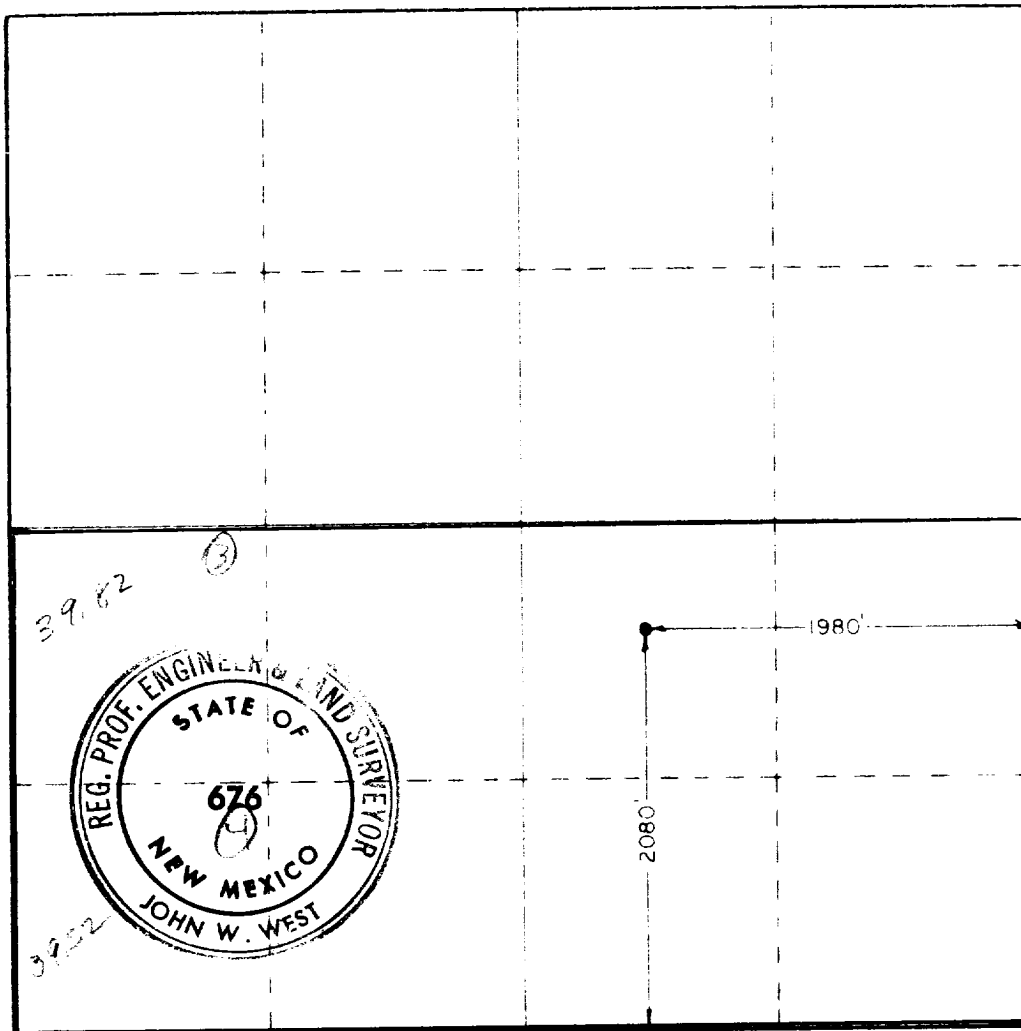

CERTIFICATION

I hereby certify that the information contained herein is true and complete to the best of my knowledge and belief.

R. M. Williams

R. M. Williams

Agent

Morris R. Antweil

25 May, 1979

I hereby certify that the well location shown on this plat was plotted from field notes of actual surveys made by me or under my supervision, and that the same is true and correct to the best of my knowledge and belief.

Date Surveyed

May 11, 1979

Registered Professional Engineer and Land Surveyor

John W. West

Certificate No. John W. West

676

Ronald J. Eidson

3239