

**NEW MEXICO OIL CONSERVATION COMMISSION
WELL LOCATION AND ACREAGE DEDICATION PLAT**

Form C-102
Supersedes C-128
Effective 1-1-65

All distances must be from the outer boundaries of the Section

Owner: Morris R. Antweil			Lease: Little Walt		Well No: 1
Section: C	Section: 2	Township: 22 South	Range: 24 East	County: Eddy	
Acreage Location of Well:					
660	feet from the North	line and 2130	feet from the West	line	
Original Level Elev.: 3891.9	Producing Formation: CISCO	Pool: Undesignated	Dedicated Acreage: 40.52, 46 Acres		

- 1 Outline the acreage dedicated to the subject well by colored pencil or hatchure marks on the plat below.
- 2 If more than one lease is dedicated to the well, outline each and identify the ownership thereof (both as to working interest and royalty).
- 3 If more than one lease of different ownership is dedicated to the well, have the interests of all owners been consolidated by communitization, unitization, force-pooling, etc?

RECEIVED

JUN 19 1979

☐ Yes ☐ No If answer is "yes," type of consolidation _____

O. C. C.

ARTESIA OFFICE

If answer is "no," list the owners and tract descriptions which have actually been consolidated (Use reverse side of this form if necessary.) _____

No allowable will be assigned to the well until all interests have been consolidated (by communitization, unitization, forced-pooling, or otherwise) or until a non-standard unit, eliminating such interests, has been approved by the Commission.

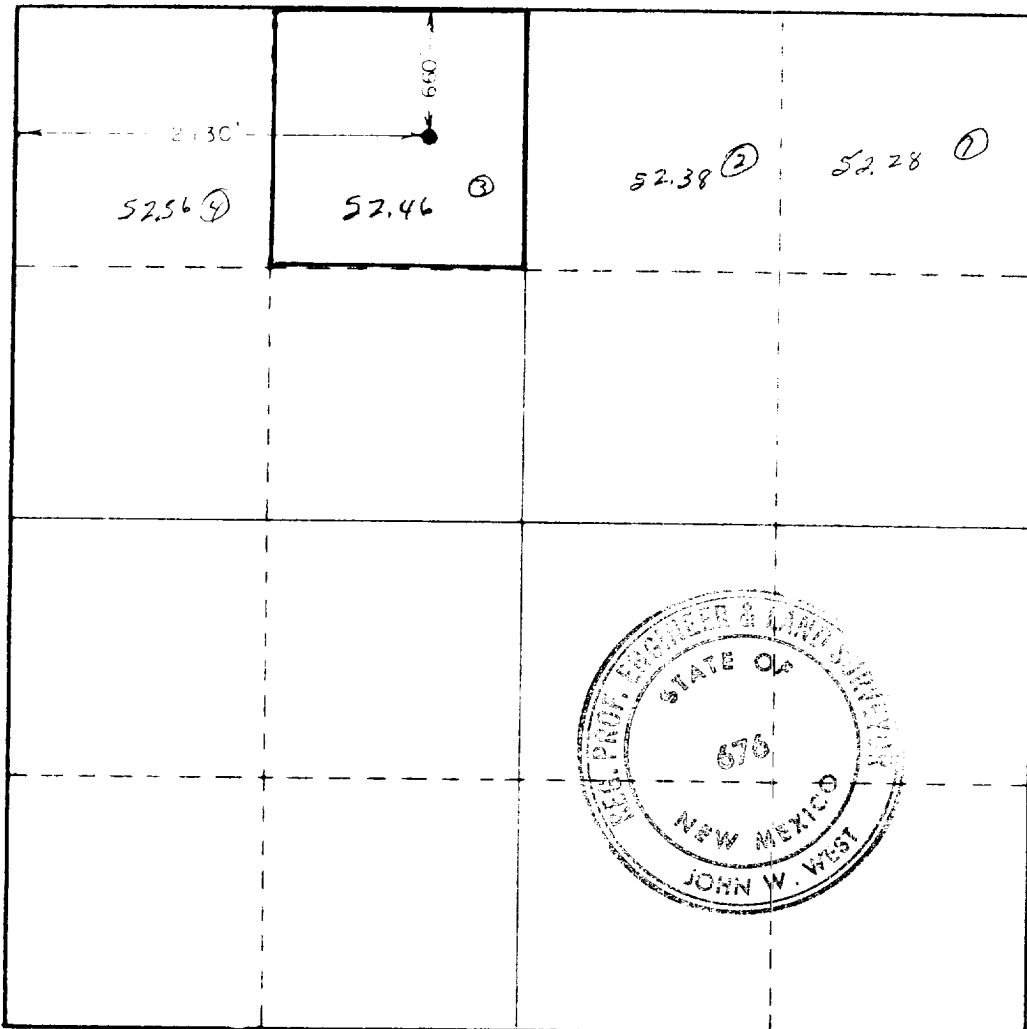

CERTIFICATION

I hereby certify that the information contained herein is true and complete to the best of my knowledge and belief.

R. M. Williams

R. M. Williams

Agent

Morris R. Antweil

15 June, 1979

I hereby certify that the well location shown on this plat was plotted from field notes of actual surveys made by me or under my supervision, and that the same is true and correct to the best of my knowledge and belief.

Date Surveyed:

June 13, 1979

Registered Professional Engineer and Land Surveyor

John W. West

Certificate No. **John W. West**

676

330 660 990 1320 1650 1980 2310 2640 2970 3300 3630 3960 4290 4620 4950 5280 5610 5940 6270 6600