

DISTRICT I  
P.O. Box 1980, Hobbs, NM 88240

DISTRICT II  
P.O. Drawer DD, Artesia, NM 88210

DISTRICT III  
1000 Rio Brazos Rd., Aztec, NM 87410

OIL CONSERVATION DIVISION

P.O. Box 2088

Santa Fe, New Mexico 87504-2088

API NO. (assigned by OCD on New Wells)

5. Indicate Type of Lease

STATE ☒

FEE ☐

6. State Oil & Gas Lease No.

APPLICATION FOR PERMIT TO DRILL, DEEPEN, OR PLUG BACK

1a. Type of Work:

DRILL ☐

RE-ENTER ☒

DEEPEN ☐

PLUG BACK ☐

b. Type of Well:

OIL  
WELL ☐

GAS  
WELL ☐

OTHER ☒ - Re-entry

SINGLE  
ZONE ☒

MULTIPLE  
ZONE ☐

7. Lease Name or Unit Agreement Name

Big Walt 2 State

2. Name of Operator

Nearburg Producing Company

8. Well No.

1

3. Address of Operator

P. O. Box 823085, Dallas 75382

9. Pool name or Wildcat

Wildcat

4. Well Location

Unit Letter C : 660 Feet From The North Line and 2,130 Feet From The West Line

Section 2

Township 22S

Range 24E

NMPM Eddy

County

10. Proposed Depth

7,975'

11. Formation

Cisco/Canyon

12. Rotary or C.T.

Rotary

13. Elevations (Show whether DF, RT, GR, etc.)

3,892' GL

14. Kind & Status Plug. Bond

Blanket

15. Drilling Contractor

Permian Well Ser

16. Approx. Date Work will start

6/15/93

17.

PROPOSED CASING AND CEMENT PROGRAM

| SIZE OF HOLE | SIZE OF CASING | WEIGHT PER FOOT | SETTING DEPTH | SACKS OF CEMENT | EST. TOP |
|--------------|----------------|-----------------|---------------|-----------------|----------|
| 17-1/2"      | 13-3/8" *      | 48#             | 200'          | 250             | Circ     |
| 12-1/4"      | 8-5/8" *       | 32#             | 1,600'        | 750             | Circ     |
| 7-7/8"       | 5-1/2"         | 17#             | 7,975'        | 500             | 6,000'   |

1. Locate cut-off 8-5/8" casing, weld extension onto and install and test casinghead and BOPE (see attached schematic).
2. Move in and rig well service unit.
3. Clean out hole to original TD(7,975'), drilling out cement plugs as follows: surface plug, 150'-250'(35 sx), 1,550'-1,700'(50 sx), 4,450'-4,550'(36 sx), 5,700'-5,800'(35 sx) and 7,825'-7,975' (50 sx).
4. Run and cement 5-1/2" 17# casing at 7,975'.
5. Complete well in Cisco interval.

\* These casing strings already present.

IN ABOVE SPACE DESCRIBE PROPOSED PROGRAM: IF PROPOSAL IS TO DEEPEN OR PLUG BACK, GIVE DATA ON PRESENT PRODUCTIVE ZONE AND PROPOSED NEW PRODUCTIVE ZONE. GIVE BLOWOUT PREVENTER PROGRAM, IF ANY.

I hereby certify that the information above is true and complete to the best of my knowledge and belief.

SIGNATURE

*E. Scott Kimbrough*

TITLE Manager of Drlg & Prod DATE 5/24/93

TYPE OR PRINT NAME

E. Scott Kimbrough

(505)  
TELEPHONE NO. 397-4186

(This space for State Use)

APPROVED BY

*Mark Kelly*

TITLE

GEOLOGIST

DATE

5-28-93

CONDITIONS OF APPROVAL, IF ANY:

APPROVAL VALID FOR 180 DAYS  
PERMIT EXPIRES 11-23-93  
UNLESS DRILLING UNDERWAY

# OIL CONSERVATION DIVISION

P.O. Box 2088  
Santa Fe, New Mexico 87504-2088

## DISTRICT I

P.O. Box 1980, Hobbs, NM 88240

## DISTRICT II

P.O. Drawer DD, Artesia, NM 88210

## DISTRICT III

1000 Rio Brazos Rd., Aztec, NM 87410

## WELL LOCATION AND ACREAGE DEDICATION PLAT

All Distances must be from the outer boundaries of the section

|  |                     |                                     |                                  |   |   |
|--|---------------------|-------------------------------------|----------------------------------|---|---|
| Operator<br><b>Nearburg Producing Company</b>  |                     |                                     | Lease<br><b>Big Walt 2 State</b> |   | Well No.<br><b>1</b>                      |
| Unit Letter<br><b>C</b>  | Section<br><b>2</b> | Township<br><b>22S</b>              | Range<br><b>24E</b>              | County<br><b>NMPM Eddy</b>                  |   |
| Actual Footage Location of Well:<br><b>660</b> feet from the <b>North</b> line and <b>2,130</b> feet from the <b>West</b> line |                     |                                     |                                  |   |   |
| Ground level Elev.<br><b>3,892' GL</b>   |                     | Producing Formation<br><b>Cisco</b> |                                  | Pool<br><b>McKittrick Hills U. Penn Gas</b> | Dedicated Acreage:<br><b>369.68 Acres</b> |

1. Outline the acreage dedicated to the subject well by colored pencil or hatchure marks on the plat below.

2. If more than one lease is dedicated to the well, outline each and identify the ownership thereof (both as to working interest and royalty).

3. If more than one lease of different ownership is dedicated to the well, have the interest of all owners been consolidated by communitization, unitization, force-pooling, etc.?

☐ Yes

☒ No

If answer is "yes" type of consolidation \_\_\_\_\_

If answer is "no" list the owners and tract descriptions which have actually been consolidated. (Use reverse side of this form if necessary.) \_\_\_\_\_

No allowable will be assigned to the well until all interests have been consolidated (by communitization, unitization, forced-pooling, or otherwise) or until a non-standard unit, eliminating such interest, has been approved by the Division.

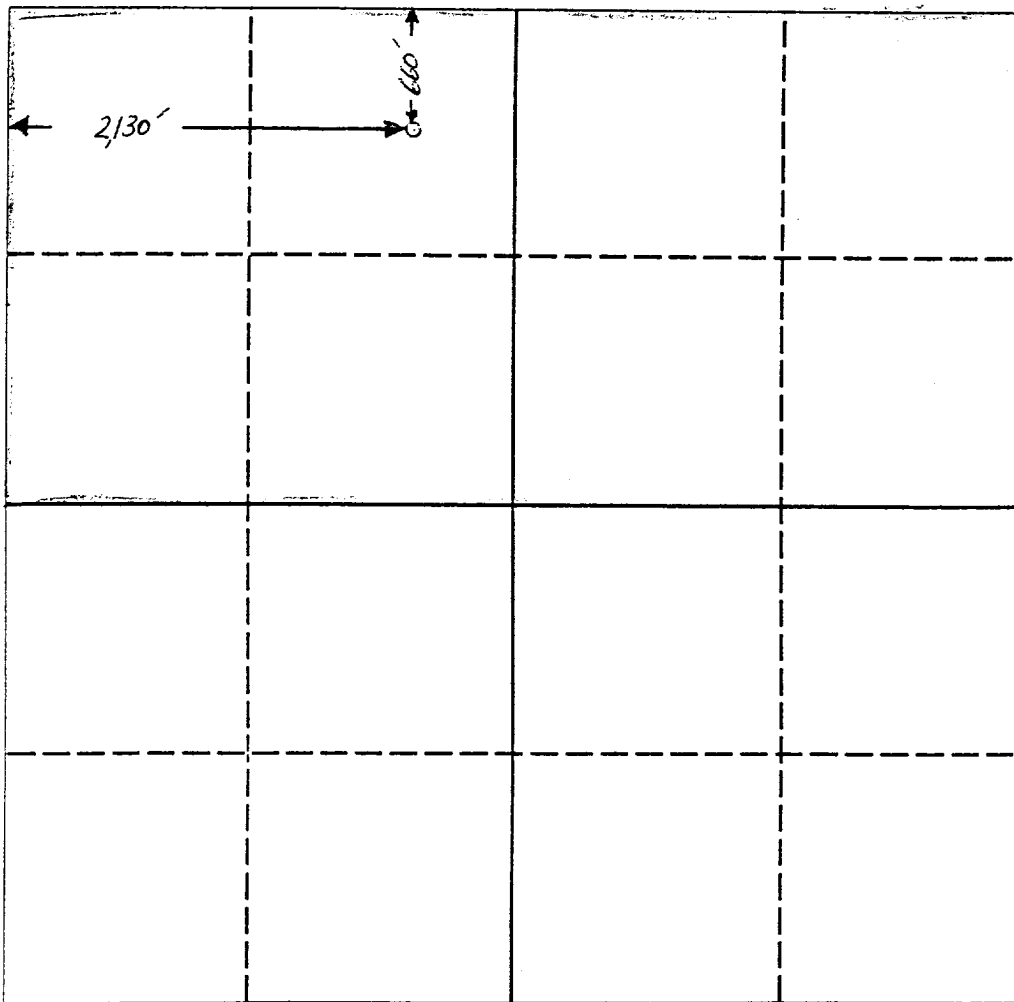

### OPERATOR CERTIFICATION

I hereby certify that the information contained herein is true and complete to the best of my knowledge and belief.

Signature

Printed Name

**E. Scott Kimbrough**

Position

**Manager of Drlg & Prod**

Company

**Nearburg Producing Co**

Date

**5/25/93**

### SURVEYOR CERTIFICATION

I hereby certify that the well location shown on this plat was plotted from field notes of actual surveys made by me or under my supervision, and that the same is true and correct to the best of my knowledge and belief.

Date Surveyed

Signature & Seal of  
Professional Surveyor

Certificate No.

DISTRICT I  
P.O. Box 1980, Hobbs, NM 88240

DISTRICT II  
P.O. Drawer DD, Artesia, NM 88210

DISTRICT III  
1000 Rio Brazos Rd., Aztec, NM 87410

# OIL CONSERVATION DIVISION

P.O. Box 2088  
Santa Fe, New Mexico 87504-2088

## WELL LOCATION AND ACREAGE DEDICATION PLAT

All Distances must be from the outer boundaries of the section

|  |                     |  |                                  |   |                      |
|--|---------------------|--|----------------------------------|---|----------------------|
| Operator<br><b>Nearburg Producing Company</b>  |                     |  | Lease<br><b>Big Walt 2 State</b> |   | Well No.<br><b>1</b> |
| Unit Letter<br><b>C</b>  | Section<br><b>2</b> | Township<br><b>22S</b>                     | Range<br><b>24E</b>              | County<br><b>NMPM Eddy</b>                |                      |
| Actual Footage Location of Well:<br><b>660</b> feet from the <b>North</b> line and <b>2,130</b> feet from the <b>West</b> line |                     |  |                                  |   |                      |
| Ground level Elev.<br><b>3,892' GL</b>   |                     | Producing Formation<br><b>Cisco/Canyon</b> |                                  | Pool<br><b>Wildcat</b>                    |                      |
|  |                     |  |                                  | Dedicated Acreage:<br><b>345.04 Acres</b> |                      |

- Outline the acreage dedicated to the subject well by colored pencil or hachure marks on the plat below.
- If more than one lease is dedicated to the well, outline each and identify the ownership thereof (both as to working interest and royalty).
- If more than one lease of different ownership is dedicated to the well, have the interest of all owners been consolidated by communitization, unitization, force-pooling, etc.?  
☐ Yes ☒ No If answer is "yes" type of consolidation \_\_\_\_\_  
If answer is "no" list the owners and tract descriptions which have actually been consolidated. (Use reverse side of this form if necessary.) \_\_\_\_\_  
No allowable will be assigned to the well until all interests have been consolidated (by communitization, unitization, forced-pooling, or otherwise) or until a non-standard unit, eliminating such interest, has been approved by the Division.

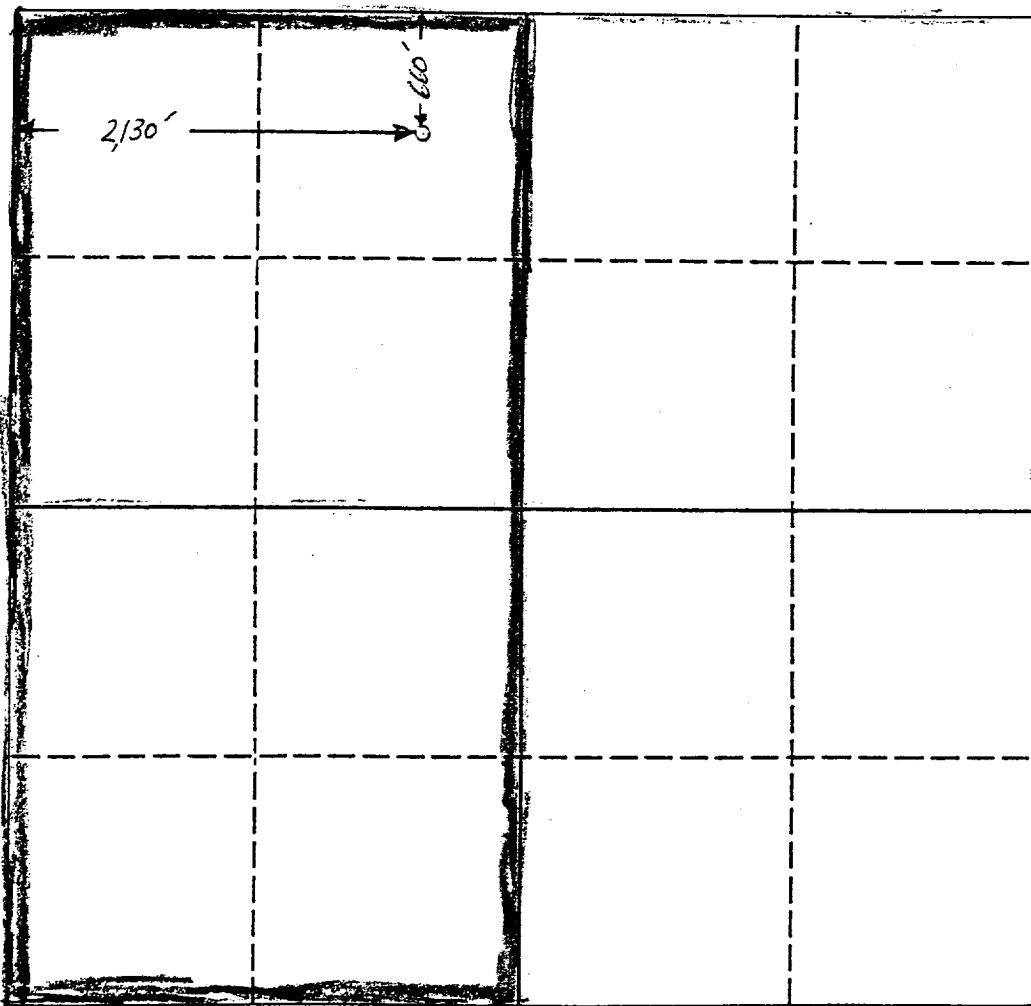

### OPERATOR CERTIFICATION

I hereby certify that the information contained herein is true and complete to the best of my knowledge and belief.

Signature  
*E. Scott Kimbrough*  
Printed Name  
**E. Scott Kimbrough**  
Position  
**Manager of Drlg & Prod**  
Company  
**Nearburg Producing Co**  
Date  
**5/25/93**

### SURVEYOR CERTIFICATION

I hereby certify that the well location shown on this plat was plotted from field notes of actual surveys made by me or under my supervision, and that the same is true and correct to the best of my knowledge and belief.

Date Surveyed  
\_\_\_\_\_  
Signature & Seal of  
Professional Surveyor  
\_\_\_\_\_  
Certificate No.  
\_\_\_\_\_

0 330 660 990 1320 1650 1980 2310 2540 2000 1500 1000 500 0

Nearburg Producing Company  
BOP Schematic  
Big Walt 2 State No. 1

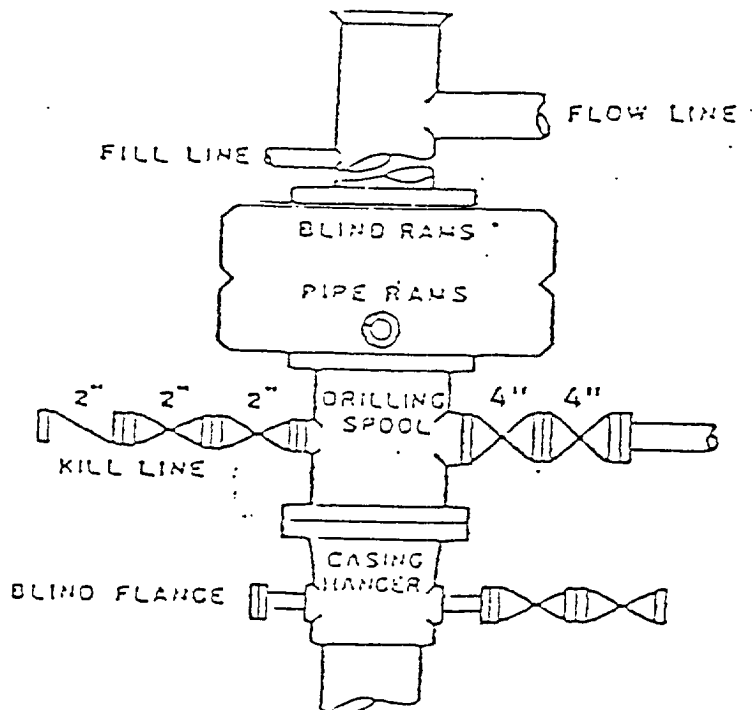

900 SERIES