

UNITED STATES
DEPARTMENT OF THE INTERIOR
BUREAU OF LAND MANAGEMENT

FORM APPROVED
BLM - CRA
February 08, 1996

SUNDRY NOTICES AND REPORTS ON WELLS

Do not use this form for proposals to drill or to deepen or reentry to a different reservoir
Use "APPLICATION FOR PERMIT" for such proposals

SUBMIT IN TRIPLICATE

1. Type of Well <input type="checkbox"/> Oil Well <input checked="" type="checkbox"/> Gas Well <input type="checkbox"/> Other	5. Lease Designation and Serial No. NM-03926
2. Name of Operator Bass Enterprises Production Company	6. If Indian, Allottee or Tribe Name
3. Address and Telephone No. P. O. Box 2760 Midland, Texas 79702-2760 (915) 633-2277	7. If Unit or CA, Agreement Designation BIG EDDY UNIT
4. Location of Well (Footage, Sec., T., R., M., or Survey Description) 2538' FNL & 660' FEL, Section 3, T21S-R28E, Unit Letter I	8. Well Name and No. BIG EDDY #80
	9. API Well No. 30-015-23236
	10. Field and Pool, or Exploratory Area SAND POINT (MORROW)
	11. County or Parish, State Eddy County, New Mexico

12. CHECK APPROPRIATE BOX(s) TO INDICATE NATURE OF NOTICE, REPORT, OR OTHER DATA

TYPE OF SUBMISSION	TYPE OF ACTION
<input checked="" type="checkbox"/> Notice of Intent	<input type="checkbox"/> Abandonment
<input type="checkbox"/> Subsequent Report	<input type="checkbox"/> Recompletion
<input type="checkbox"/> Final Abandonment Notice	<input type="checkbox"/> Plugging Back
	<input type="checkbox"/> Casing Repair
	<input type="checkbox"/> Altering Casing
	<input checked="" type="checkbox"/> Other <u>Temporarily abandon</u>
	<input type="checkbox"/> Change of Plans
	<input type="checkbox"/> New Construction
	<input type="checkbox"/> Non-Routine Fracturing
	<input type="checkbox"/> Water Shut-Off
	<input type="checkbox"/> Conversion to Injection
	<input type="checkbox"/> Dispose Water

(Note: Report results of multiple completion on Well Completion or Recompletion Report and Log form.)

13. Describe Proposed or Completed Operations (Clearly state all pertinent details, and give pertinent dates, including estimated date of starting any proposed work. If well is directionally drilled, give subsurface locations and measured and true vertical depths for all markers and zones pertinent to this work.)

Bass Enterprises Production Company requests approval to extend temporarily abandoned status on the referenced well. The well is currently being evaluated for possible recompletion in the Lower Morrow or Bone Spring at a later date.

A mechanical integrity test was performed with a BLM representative (Gene hunt) witnessing. (12/11/00)

A copy of the chart is attached.

TH is returned to 12 March Period
12/11/2001

CERTIFIED #P-973-823-502 JDL:PGS 12-19-00

14. I hereby certify that the foregoing is true and correct

Signed Keith E. Bucy KEITH E. BUCY

Title DIVISION PROD. SUPT.

Date 12/18/00

(This space for Federal or State office use)

Approved by JOE B. BUCY

Title Asst. Dir. of Prod.

Date 3/6/2001

Conditions of approval, if any:

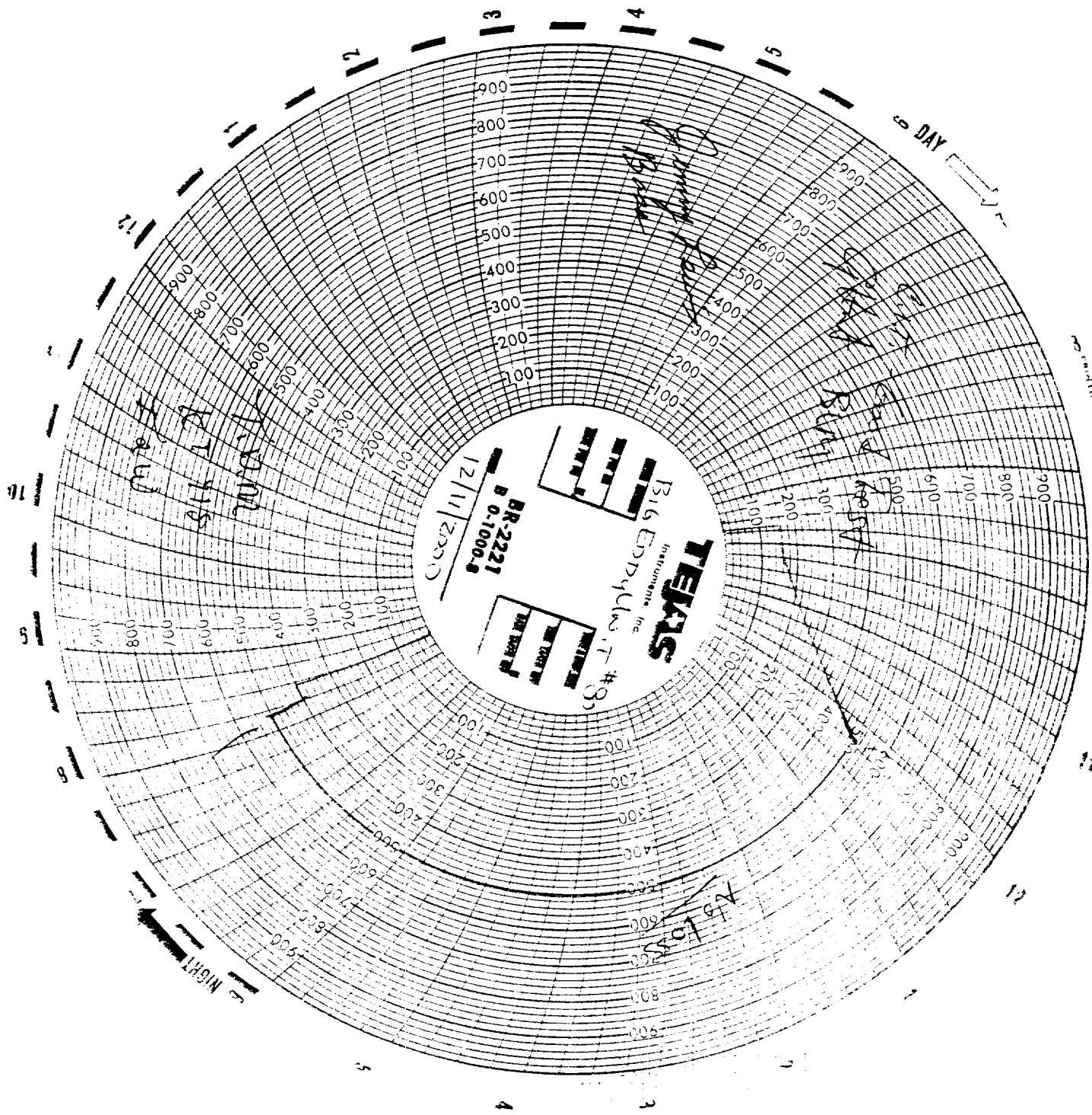

12/11/2000 A 8:51

12/11/2000