

UNITED STATES  
DEPARTMENT OF THE INTERIOR  
BUREAU OF LAND MANAGEMENT

FORM APPROVED  
Budget Bureau No. 1004-0135  
Expires July 31, 1996

SUNDRY NOTICES AND REPORTS ON WELLS

Do not use this form for proposals to drill or to re-enter an abandoned well. Use Form 3160-3 (APD) for such proposals.

SUBMIT IN TRIPLICATE - Other instructions on reverse side

1. Type of Well

☐ Oil Well ☒ Gas Well ☐ Other

2. Name of Operator

Bass Enterprises Production Co.

3a. Address

P.O. Box 2760, Midland, TX 79702-2760

3b. Phone No. (include area code)

(915) 683-2277

4. Location of Well (Footage, Sec., T., R., M., or Survey Description)

2538' FNL & 660' FEL, Unit Letter I  
Section 3, T21S-R28E

5. Lease Serial No.

NM-03926

6. If Indian, Allottee or Tribe Name

7. If Unit or CA/Agreement, Name and/or No.

Big Eddy Unit

8. Well Name and No.

Big Eddy #80

9. API Well No.

30-015-23236

10. Field and Pool, or Exploratory Area  
Sand Point (Morrow)

11. County or Parish, State

Eddy NM

12. CHECK APPROPRIATE BOX(ES) TO INDICATE NATURE OF NOTICE, REPORT, OR OTHER DATA

TYPE OF SUBMISSION

- ☐ Notice of Intent  
☒ Subsequent Report  
☐ Final Abandonment Notice

TYPE OF ACTION

- ☐ Acidize ☐ Deepen ☐ Production (Start/Resume) ☐ Water Shut-Off  
☐ Alter Casing ☐ Fracture Treat ☐ Reclamation ☐ Well Integrity  
☐ Casing Repair ☐ New Construction ☐ Recomplete ☐ Other  
☐ Change Plans ☐ Plug and Abandon ☒ Temporarily Abandon  
☐ Convert to Injection ☐ Plug Back ☐ Water Disposal

13. Describe Proposed or Completed Operation (clearly state all pertinent details, including estimated starting date of any proposed work and approximate duration thereof. If the proposal is to deepen directionally or recompleat horizontally, give subsurface locations and measured and true vertical depths of all pertinent markers and zones. Attach the Bond under which the work will be performed or provide the Bond No. on file with BLM/BIA. Required subsequent reports shall be filed within 30 days following completion of the involved operations. If the operation results in a multiple completion or recompleat in a new interval, a Form 3160-4 shall be filed once testing has been completed. Final Abandonment Notices shall be filed only after all requirements, including reclamation, have been completed, and the operator has determined that the final site is ready for final inspection.)

6/19/02 - Casing Integrity Test

Pressured casing to 520 psi. lost 40 psi in 30 mins. Good test per BLM witness Gene Hunt.

Bass Enterprises requests TA status extension for one year while we evaluate the wellbore for other production potential or for possible use as a salt water disposal well. New technologies are continually being developed that may allow us to return the well to production. Also, new plays are constantly being developed in Southeast New Mexico whose profitability may hinge on readily accessible and cheap salt water disposal capacity. It is for these reasons that TA status is requested. As always, Bass will strive to be a prudent operator by performing annual MIT tests so as to ensure the mechanical integrity of the wellbore.

14. I hereby certify that the foregoing is true and correct  
Name (Printed/Typed)

Tami Wilber

Title

Production Clerk

Date 6/28/02

THIS SPACE FOR FEDERAL OR STATE OFFICE USE

Approved by

ORIG 6/28/02

Title

Date

8/8/02

Conditions of approval, if any, are attached. Approval of this notice does not warrant or certify that the applicant holds legal or equitable title to those rights in the subject lease which would entitle the applicant to conduct operations thereon.

Office

CFO

Title 18 U.S.C. Section 1001, makes it a crime for any person knowingly and willfully to make to any department or agency of the United States any false, fictitious or fraudulent statements or representations as to any matter within its jurisdiction.

(Instructions on reverse)

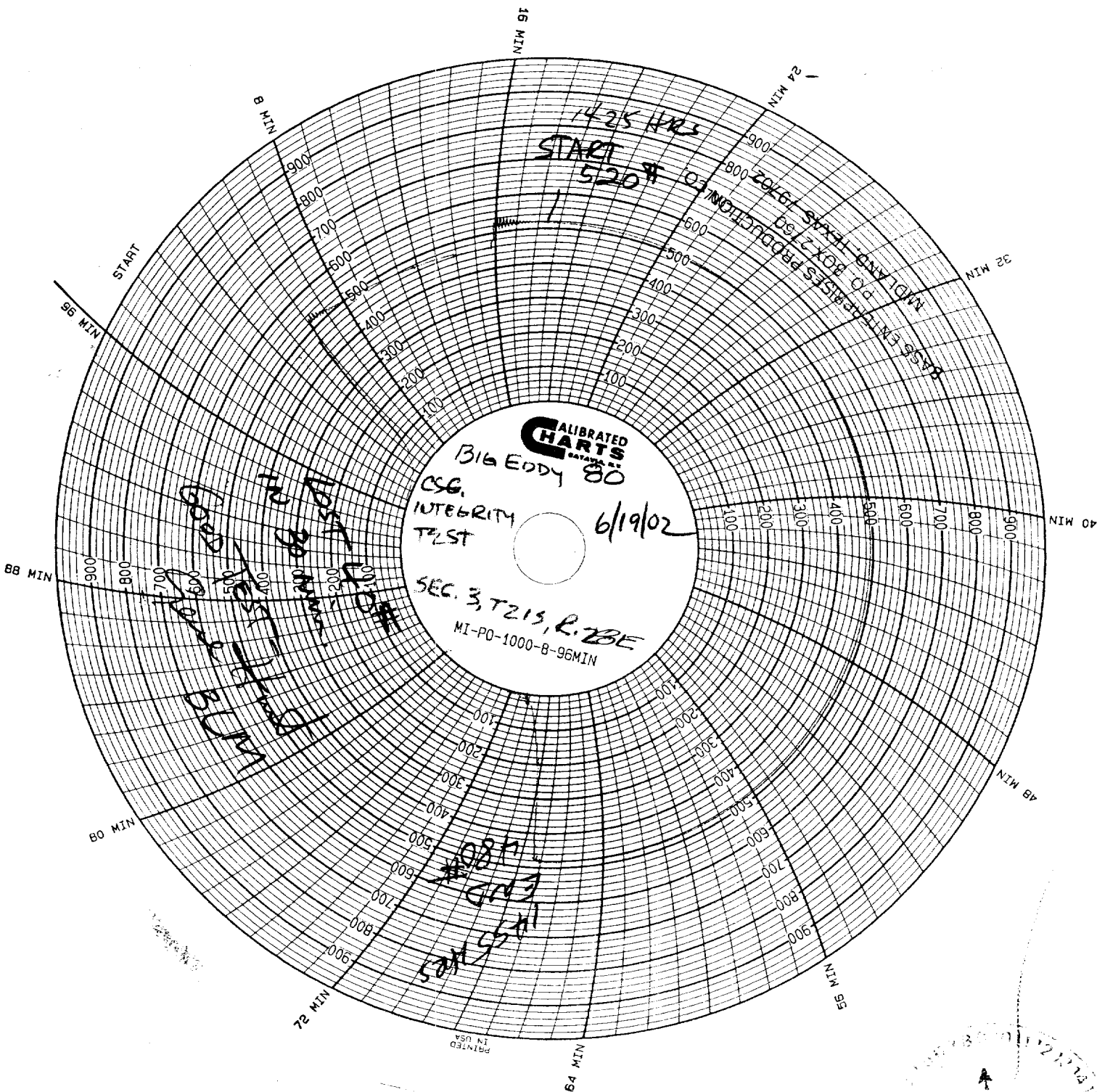

112 120 128 136 144 152 160 168 176 184 192 200 208 216 224 232 240 248 256 264 272 280 288 296 304 312 320 328 336 344 352 360 368 376 384 392 400 408 416 424 432 440 448 456 464 472 480 488 496 504 512 520 528 536 544 552 560 568 576 584 592 600 608 616 624 632 640 648 656 664 672 680 688 696 704 712 720 728 736 744 752 760 768 776 784 792 800 808 816 824 832 840 848 856 864 872 880 888 896 904 912 920 928 936 944 952 960 968 976 984 992 1000