

UNITED STATES  
DEPARTMENT OF THE INTERIOR  
BUREAU OF LAND MANAGEMENT

FORM APPROVED  
BLM - CRA  
February 08, 1996

SUNDRY NOTICES AND REPORTS ON WELLS

Do not use this form for proposals to drill or to deepen or reentry to a different reservoir  
Use "APPLICATION FOR PERMIT" for such proposals

SUBMIT IN TRIPLICATE

1. Type of Well

☐ Oil Well ☒ Gas Well ☐ Other

2. Name of Operator

Bass Enterprises Production Company

3. Address and Telephone No.

P. O. Box 2760

Midland, Texas 79702-2760

(915) 683-2277

4. Location of Well (Footage, Sec., T., R., M., or Survey Description)

660' FNL & 1980' FEL, Section 26, T21S-R28E, Unit Letter B

5. Lease Designation and Serial No.

LC-069219

6. If Indian, Allottee or Tribe Name

7. If Unit or CA, Agreement Designation

BIG EDDY UNIT

8. Well Name and No.

BIG EDDY UNIT #70

9. API Well No.

30-015-23473

10. Field and Pool, or Exploratory Area

INDIAN FLATS (ATOKA)

11. County or Parish, State

EDDY COUNTY, NEW MEXICO

12. CHECK APPROPRIATE BOX(S) TO INDICATE NATURE OF NOTICE, REPORT, OR OTHER DATA

TYPE OF SUBMISSION	TYPE OF ACTION
<input type="checkbox"/> Notice of Intent	<input type="checkbox"/> Abandonment
<input checked="" type="checkbox"/> Subsequent Report	<input type="checkbox"/> Recompletion
<input type="checkbox"/> Final Abandonment Notice	<input type="checkbox"/> Plugging Back
	<input type="checkbox"/> Casing Repair
	<input type="checkbox"/> Altering Casing
	<input checked="" type="checkbox"/> Other <u>Temporarily abandon</u>
	<input type="checkbox"/> Change of Plans
	<input type="checkbox"/> New Construction
	<input type="checkbox"/> Non-Rot line Fracturing
	<input type="checkbox"/> Water Shut-Off
	<input type="checkbox"/> Convert on to Injection
	<input type="checkbox"/> Dispose Water

(Note: Report results of multiple completion on Well Completion or Recompletion Report and Log form.)

13. Describe Proposed or Completed Operations (Clearly state all pertinent details, and give pertinent dates, including estimated date of starting any proposed work. If well is directionally drilled, give subsurface locations and measured and true vertical depths for all markers and zones pertinent to this work.)

Bass Enterprises Production Company requests approval to extend temporarily abandoned status on the referenced well. The well is currently being evaluated for possible recompletion in the Morrow or Strawn in the year 2001.

A mechanical integrity test was performed with a BLM representative (Gene hunt) witnessing. (12/8/00)

A copy of the chart is attached.

TR Approved For 12 Month Period  
Ending 12/8/2001

CERTIFIED #P-973-823-502 JDL:PGS 12-19-00

14. I hereby certify that the foregoing is true and correct

Signed Keith E. Bucky KEITH E. BUCY

Title DIVISION PROD. SUPT.

Date 12/18/00

(This space for Federal or State office use)

Approved by (ORIG. SGD) JOE G. LARA

Title State Survey Engineer

Date 3/2/2001

Conditions of approval, if any:

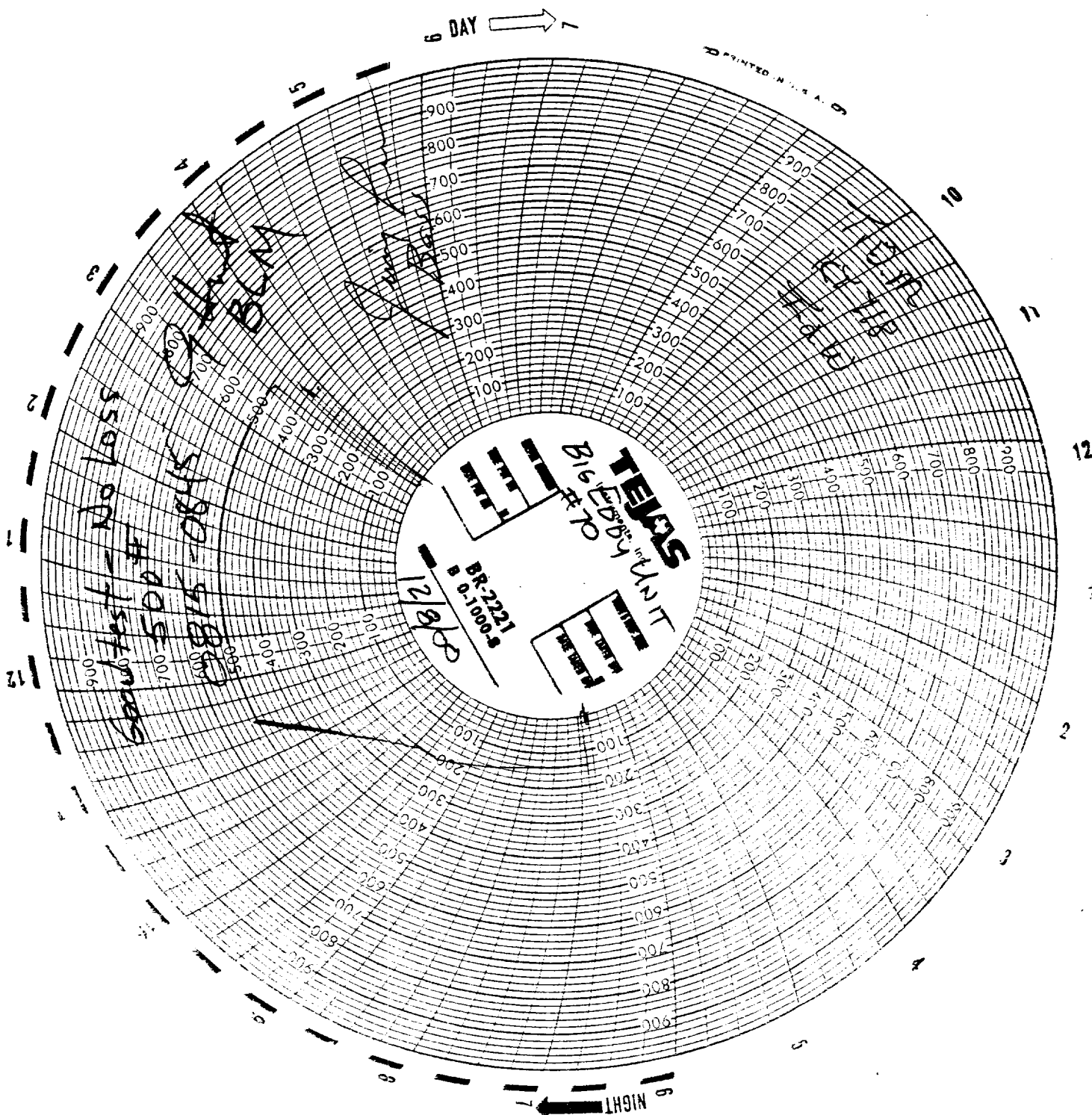

10 00 20 A 0 91

CHART 1